

CPA SCP

Montréal
2026

87^e CONGRÈS NATIONAL DE LA SCP
87TH CPA ANNUAL NATIONAL CONVENTION

COUP D'OEIL
SUR LE CONGRÈS

PROGRAM
AT-A-GLANCE

DU 4 – 6 JUIN 2026 | JUNE 4–6, 2026
LE WESTIN MONTRÉAL HOTEL | MONTRÉAL, QC

#CPA2026

Instagram @canadianpsychological

Facebook CPA.SCP

LinkedIn Canadian-Psychological-Association



BIENVENUE À LA 87^e ASSEMBLÉE GÉNÉRALE ANNUELLE ET AU CONGRÈS NATIONAL ANNUEL DE LA SCP!

Bienvenue à Montréal! Je suis ravi de pouvoir vous accueillir tous à la 87^e assemblée générale annuelle et au congrès national de la SCP, qui se tiennent à Montréal.

L'AGA et le congrès national de la SCP sont pour moi des temps forts de l'année. Des gens de partout au Canada (et d'ailleurs) se joindront à nous à Montréal pour apprendre les uns des autres et réfléchir à de nouveaux projets. J'ai toujours aimé pouvoir me retrouver avec des collègues, des étudiants et d'anciens étudiants, car cela nous donne l'occasion de présenter nos recherches et d'en discuter, d'imaginer « le prochain grand projet » et de participer aux nombreux événements et activités qui sont au programme du congrès. Manifestement, je ne suis pas le seul!

Cette année a un caractère tout particulier pour moi, car c'est à Montréal que je suis né et que j'ai grandi. Prenez le temps d'explorer cette ville magnifique et de visiter autant de sites que possible, comme le Vieux-Montréal, le Vieux-Port, le Jardin botanique et la Grande Roue. Tous ces endroits sont facilement accessibles grâce à l'excellent réseau de transport en commun de Montréal. Bien sûr, le site et l'hôtel du congrès sont situés à proximité de nombreux restaurants exceptionnels, et je vous encourage à en essayer le plus possible.

Précédé par une journée complète d'ateliers précongrès, le congrès propose pendant trois jours plusieurs types de communications, ainsi que des séances couvrant 34 domaines thématiques et présentant un éventail vaste et approfondi de tout ce qui se fait sur le plan de la recherche, de la formation et de la pratique en psychologie.

Nous espérons que vous profiterez des nombreuses présentations, du salon des exposants et des occasions de socialiser et de réseauter que vous offrira le congrès. Pour ma part, la possibilité de renouer avec d'anciens collègues et étudiants est un élément du congrès de la SCP que je trouve vraiment agréable. J'espère que vous aurez tous l'occasion de faire de même. N'oubliez pas non plus d'assister à l'assemblée générale annuelle de la SCP, au cours de laquelle nous passerons en revue les activités réalisées au cours de l'année écoulée, présenterons notre situation financière et procéderons à l'intronisation de notre nouveau président.

Je tiens à remercier les membres dévoués du Comité du congrès de la SCP, dont la planification minutieuse et les efforts assidus ont rendu possible la tenue de ce congrès, ainsi que les conférenciers pléniers, les conférenciers invités par les sections, et tous les intervenants, exposants et commanditaires. Je tiens également à remercier les présidents de section, les coordonnateurs de l'évaluation et les évaluateurs qui, grâce à leur expertise et à leurs efforts, ont permis d'élaborer un programme scientifique exceptionnel. Enfin, un merci tout particulier au personnel du siège social de la SCP pour son dévouement et son énergie tout au long de l'année.

Je vous souhaite un excellent congrès.

Cordialement,

Dr. Steven Smith, Ph. D.
Président de la SCP (2025-2026)

WELCOME TO THE CPA'S 87TH ANNUAL GENERAL MEETING AND NATIONAL CONVENTION!

Bienvenue à Montréal! I am thrilled to be able to welcome you all to the CPA's 87th Annual General Meeting and National Convention being held in Montréal

The CPA AGM and National Convention are one of the best times of the year for me. In Montréal, people from across Canada (and beyond) will join us to learn from each other and envision future projects. I have always appreciated the opportunity to get together with colleagues, students (and former students) to present and talk about our research, plan "the next big project", and participate in the many different events and experiences the conference allows. Clearly, I am not the only one!

This year is a bit extra special for me, as Montréal is where I was born and raised. Make sure to take some time to explore this amazing city and see as many sites as you can, like Old Montréal, the Old Port, the Botanical Gardens, and the Ferris Wheel. All of these are easily accessed by Montréal's excellent public transit system. Of course, the conference site and hotel are close to many amazing food options, and I encourage you to sample as many as you can.

With a full day of pre-convention events and three days of convention programming that spans 34 subject matter areas and multiple presentation types, the CPA's Convention features an incredible breadth and depth of psychological research, education and practice.

We hope that you will enjoy the many presentations, exhibits, and opportunities to socialize and network. Personally, the opportunity to reconnect with past colleagues and students is something I truly appreciate about the CPA Convention. I hope you all have the opportunity to do the same. Also – please don't forget to attend the CPA AGM, where we will do a review of the past year's activities, present our financial position, and install our new President.

I would like to thank the hard-working members of CPA's Convention Committee whose thoughtful planning and dedicated efforts have made this convention possible, as well as the incredible plenary speakers, section featured speakers, and all presenters, exhibitors, and sponsors. I would also like to thank our Section Chairs, Review Coordinators, and Reviewers for their expertise and efforts in ensuring an exciting scientific program. Finally, a very special thank you to the staff at CPA's Head Office for their dedication and commitment throughout the year.

I wish you the very best for the conference.

Dr. Steven Smith, Ph.D.
CPA President (2025-2026)



INSCRIPTION AU CONGRÈS DE LA SCP

Heures d'inscription

Mardi le 2 juin, 15 h à 17 h

Mecredi le 3 juin, 8 h à 17 h

Jeudi le 4 juin, 7 h 30 h à 17 h

Vendredi le 5 juin, 7 h 30 à 17 h

Samedi le 5 juin, 7 h 30 à 13 h

CPA CONVENTION REGISTRATION

Registration Hours

Tuesday, June 2, 3:00pm – 5:00pm

Wednesday, June 3, 8:00am – 5:00pm

Thursday, June 4, 7:30am – 5:00pm

Friday, June 5, 7:30am – 5:00pm

Saturday, June 6, 7:30am – 1:00pm

APPAREIL MOBILE DE LA SCP

L'application mobile du Congrès CPA 2026 est disponible via Google Pay ou les Apple Stores. Environ une semaine avant le congrès, un lien vous a été envoyé avec vos identifiants personnels pour accéder à l'application mobile du Congrès CPA 2026, qui est accessible uniquement à partir d'un appareil mobile. Si vous ne trouvez pas vos identifiants, veuillez vous présenter au bureau d'inscription.

Le courriel aura été envoyé par MyConference Suite.

CONNEXION WI-FI SUR PLACE :

Réseau : Westin_Conference Mot de passe : Westin2026

ONSITE WIFI CONNECTION:

Network: Westin_Conference Password: Westin2026

CPA MOBILE APP

The CPA 2026 Convention Mobile App is available via Google Pay or the Apple Stores. Approximately one week before convention, a link was sent to you with your personal credentials to access the CPA 2026 Convention Mobile App, which can only be accessed via a mobile device. If you cannot find your credentials, please see the registration desk.

The email will have been sent from MyConference Suite

Reconnaissance territoriale

Le congrès 2026 de la SCP sera situés en territoire autochtone, lequel n'a jamais été cédé. Nous reconnaissons la nation Kanien'kehá:ka comme gardienne des terres et des eaux sur lesquelles nous nous réunissons aujourd'hui. Tiohtiá:ke/Montréal est historiquement connu comme un lieu de rassemblement pour de nombreuses Premières Nations et, aujourd'hui, une population autochtone diversifiée ainsi que d'autres peuples, y résident. C'est dans le respect des liens avec le passé, le présent et l'avenir que nous reconnaissons les relations continues entre les peuples autochtones et autres personnes de la communauté montréalaise.

Land Acknowledgement

The CPA2026 Annual National Convention will be located on unceded Indigenous lands. The Kanien'kehá:ka Nation is recognized as the custodians of the lands and waters on which we gather today. Tiohtiá:ke/Montréal is historically known as a gathering place for many First Nations. Today, it is home to a diverse population of Indigenous and other peoples. We respect the continued connections with the past, present and future in our ongoing relationships with Indigenous and other peoples within and around the Montréal community.

ÉVÉNEMENTS PRINCIPAUX

Tous les événements ont lieu au Westin Montréal, sauf indication contraire, en HAE

Ateliers de perfectionnement professionnel précongrès

Mecredi le 3 juin

Réception des nouveaux délégués

Mecredi le 3 juin de 17 h à 18 h

La salle Victoria, 3ième étage

Cérémonie d'ouverture

Jeudi le 4 juin de 8 h 30 à 8 h 55

Salle de bal Montréal, 11ième étage

Cérémonie de remise des prix de la SCP

Jeudi le 4 juin de 18 h à 18 h 25

Salle de bal Montréal, 11ième étage

Réception

Jeudi le 4 juin de 18 h 30 à 19 h 30

Salle de bal Fortifications, 9ième étage

Assemblée générale annuelle de la SCP (réservé aux membres et aux affiliés)

Vendredi le 5 juin de 8 h à 8 h 55

Salle de bal Montréal, 11ième étage

Équité, Diversité et Inclusion (EDI) Social

Vendredi le 5 juin de 19 h à 21 h

La salle St-Jacques, 3ième étage

Espace affinité

Un espace permettant aux personnes (PANDC) de se rassembler et de réseauter.

le 4 et 5 juin, de 9 h à 17 h, le 6 juin de 9 h à 13 h

La salle Saint-Sulpice, 3ième étage

KEY EVENTS

All events take place at the Westin Montreal Hotel unless specified otherwise, in EDT

CPA Pre-Convention Professional Development Workshops

Wednesday, June 3

First Time Attendees Reception

Wednesday, June 3, 5:00pm – 6:00pm

Victoria, 3rd floor

CPA 2026 Opening Ceremony

Thursday, June 4, 8:30am – 8:55am

Montreal Ballroom, 11th floor

CPA Awards Ceremony

Thursday, June 4th, 6:00pm – 6:25pm

Montreal Ballroom, 11th floor

Welcome Reception

Thursday, June 4, 6:30pm – 7:35pm

Fortification Ballroom, 9th floor

CPA Annual General Meeting (CPA Members and Affiliates Only)

Friday, June 5, 8:00am – 8:55pm

Montreal Ballroom, 11th floor

Equity, Diversity, and Inclusion (EDI) Social

Friday, June 5, 7:00pm – 9:00pm

St-Jacques, 3rd floor

CPA Affinity Space

A space for IBAPoC to gather and network

Thursday June 4 and Friday, June 5: 9:00am – 5:00pm

Saturday, June 6: 9:00am – 1:00pm

La salle Saint-Sulpice, 3ième étage

Kiosque de photos professionnelles (« headshots »)

— venez actualiser votre photo professionnelle. Un photographe professionnel sera disponible le jeudi 4 juin et le vendredi 5 juin de 8 h 30 à 16 h, ainsi que le samedi 6 juin de 9 h à 13 h.

HeadShot Booth, freshen up your headshots, a professional photographer will be available from Thursday June 4, Friday June 5th from 8:30am – 4 pm and Saturday, June 6th from 9:00am to 1:00pm

Start Your Day with (add mental health Commission of Canada logo here), enjoy a fresh cup of coffee or tea on Thursday, Friday and Saturday mornings, between 8:00am and 10:00am (while quantities last) Coffee/Tea sation will be available.



Assemblée annuelle et réceptions des sections de la SCP

Voir l'application mobile de la SCP, le site Web du congrès et le calendrier en bref pour connaître les heures et les lieux

CPA Section Annual Meetings and Receptions

See the CPA's mobile app, convention website, and at-a-glance for times and locations.



iOS Apple



Google Play

ASSEMBLÉE ANNUELLE DES COMITÉS DE LA SCP

Assemblée annuelle des présidents de section et Conseil d'administration

Mecredi le 3 juin de 18 h à 21 h

La salle Riopelle, 3ième étage

Comité des affaires professionnelles

Jeudi le 4 juin de 12 h à 12 h 55

Youville 3ième étage

Groupe de travail sur le partage de connaissances

Jeudi le 4 juin, 14:00 à 14:55

La salle Youville, 3ième étage

Réunion du Comité des affaires scientifiques

Vendredi le 5 juin de 9 h à 9 h 55

La salle Youville, 3ième étage

Comité Déontologie

Vendredi le 4 juin de 11 h à 11 h 55

La salle Youville, 3ième étage

Comité d'Éducation et Formation

Vendredi le 5 juin de 14 h à 14 h 55

La salle Youville, 3ième étage

Comité d'anciens présidents

Samedi le 6 juin de 8 h à 8 h 55

La salle St-Jacques, 3ième étage

Petit-déjeuner des cadres étudiants

Samedi le 6 juin de 9 h à 9 h 55

La salle Youville, 3ième étage

ESP R&R Working Committee Meeting

Samedi le 6 juin de 11 h à 11 h 55

La salle Youville, 3ième étage

R&R Hospital Psychs. Committee Meeting

Samedi le 6 juin de 12 h 30 à 1 h 25

La salle Youville, 3ième étage

CPA CLOSED COMMITTEE MEETINGS

CPA Board / Section Chairs Dinner Meeting

Wednesday, June 3, 6:00pm – 9:00pm

Riopelle, 3rd floor

Professional Affairs Committee Meeting

Thursday, June 4, 12:00pm – 12:55pm

Youville, 3rd floor

Scientific Affairs Committee Meeting

Friday, June 5, 9:00 am – 9:55 am

Youville, 3rd floor

Ethics Committee

Friday June 4, 11:00am – 11:55pm

Youville, 3rd floor

Education and Training Committee

Friday, June 5, 2:00pm – 2:55pm

Youville, 3rd floor

Knowledge Sharing Group

Friday, June 5, 3:00pm – 3:55pm

Youville, 3rd floor

Past Presidents Committee

Saturday, June 6, 8:00am – 8:55am

St-Jacques, 3rd floor

Student Executive Breakfast

Saturday, June 6, 9:00am – 9:55am

Youville, 3rd floor

ESP R&R Working Committee Meeting

Saturday, June 6, 11:00am – 11:55 am

Youville, 3rd floor

R&R Hospital Psychs. Committee Meeting

Saturday, June 6, 12:30pm – 1:25 pm

Youville, 3rd floor



ESPACE DE RÉSEAUTAGE

Espace d'affinité : Les participants à la convention qui s'identifient comme personnes de couleur sont invités à se rassembler et à collaborer dans l'Espace d'affinité, situé Westin, dans la salle Saint-Sulpice, situé au 3^{ème} étage.

Cet espace sera ouvert le 4 et le 5 juin de 9 h 00 à 17 h 00, et le 6 juin de 9 h 00 à 13 h 00

NETWORKING SPACE

Affinity Space: Convention participants who identify as people of colour are welcome to gather and collaborate in the Affinity Space, located in the Saint-Sulpice room on the 3rd floor.

This space will be open on June 4 and 5 from 9:00am – 5:00 pm and on June 6 from 9:00am – 1:00 pm.

ATELIER DE RÉSIDENCE / RESIDENCY WORKSHOP

- Qu'est-ce que les programmes de résidence recherchent? Préparer sa résidence et enjeux professionnels et de formation.
- What are Residency Programs Looking For? Preparing for your Residency and Professional and Training Issues.

Jeudi le 4 juin, 10 h à 11 h 25 / Thursday, June 4, 10:00 am – 11:25am
Fortications Ballroom 9^{ème} étage/9th Floor

SALON DE LA RÉSIDENCE / RESIDENCY FAIR

Jeudi le 4 juin, 11 h 30 à 12 h 55 / Thursday, June 4, 11:30am – 12:55pm
Fortications Ballroom 9^{ème} étage/9th Floor

SALON DE L'EMPLOI / JOB FAIR

Salon de l'emploi avec des employeurs participants / Job Fair with Employer Participants

Jeudi le 4 juin, 14 h à 16 / Thursday, June 4, 2:00pm – 4:00pm
Salle Fortications Ballroom 9^{ème} étage/9th Floor



BADGES DU CONGRÈS

Les délégués du congrès doivent porter et afficher leur badge pendant toute la durée du congrès. Les badges ne sont en aucun cas transférables.

Il y aura des frais de 5 \$ pour réimprimer votre étiquette, si vous perdez ou si vous oubliez d'apporter votre porte-nom.

CONVENTION BADGES

Convention participants must always wear and display their name badges during the convention.

They are not transferable under any circumstances.

A fee of \$5 will be charged to reprint your name badge, should you lose or forget to bring your name badge while attending the convention.

COMMENT PARCOURIR LE PROGRAMME SCIENTIFIQUE

Parcourez le programme scientifique de la SCP en choisissant l'un des 13 domaines thématiques ou l'une des 36 sections. Certaines sections sont plus proches de certains domaines thématiques que d'autres ou couvrent plus d'un domaine thématique. Déterminez la section ou le domaine thématique que vous souhaitez suivre au congrès et explorez la profondeur et l'étendue de notre discipline et de notre profession.



Domaine Thématique	Section de la SCP
Explorer les racines intellectuelles	<ul style="list-style-type: none"> • Histoire et philosophie de la psychologie
Améliorer la santé de la planète	<ul style="list-style-type: none"> • Psychologie de l'environnement
Améliorer et promouvoir la santé	<ul style="list-style-type: none"> • Psychologie des toxicomanies • Psychologie clinique • Psychologie du counseling • Psychologie de la santé et médecine du comportementale • Psychopharmacologie • Stress post-traumatique
Servir les collectivités	<ul style="list-style-type: none"> • Psychologie Communautaire • Psychologie et justice pénale • Psychologie des peuples autochtones • Psychologie des communautés rurales et nordiques
Comprendre et améliorer le milieu de travail	<ul style="list-style-type: none"> • Psychologie industrielle et organisationnelle • Psychologues en milieu hospitaliers et en centres de santé • Psychologie du milieu militaire
Améliorer la recherche en psychologie	<ul style="list-style-type: none"> • Méthodes quantitative
Comprendre la société et le monde qui nous entoure	<ul style="list-style-type: none"> • Extrémisme et terrorisme • Psychologie de la famille • Psychologie internationale et interculturelle • Psychologie sociale et de la personnalité
Comprendre l'esprit et le cerveau	<ul style="list-style-type: none"> • Cerveau et sciences cognitive • Neuropsychologie clinique • Électrophysiologie quantitative
Droits de l'homme et justice sociale	<ul style="list-style-type: none"> • Psychologie Asiatique • Psychologie des Noirs • Femmes et psychologie • Orientation sexuelle et identité sexuelle
Explorer les étapes de la vie	<ul style="list-style-type: none"> • Développement adulte et vieillissement • Psychologie du développement • Psychologues et la retraite
Orienter les politiques publiques	<ul style="list-style-type: none"> • Siège social de la SCP
Questions professionnelles et questions relatives à la formation	<ul style="list-style-type: none"> • Agrément • Déontologie • Carrières et professions en psychologie
Examiner quand, où, pourquoi et comment nous apprenons et performons, et ce que nous apprenons et accomplissons	<ul style="list-style-type: none"> • Psychologie éducationnelle et scolaire • Psychologie du sport et de l'exercice • Étudiants en psychologie • Enseignement de la psychologie

NAVIGATING THE SCIENTIFIC PROGRAM

Navigate the CPA's Scientific Program by one of 13 thematic areas or by one of 36 Sections. Some Sections align more closely with some Thematic Areas than areas and/or span more than one Thematic Area. Determine the CPA Section and/or Thematic Area that you wish to follow at the convention and explore the depth and breadth that is our discipline and profession today.



Thematic Area	CPA Section
Exploring intellectual roots	<ul style="list-style-type: none"> History, Theory, and Qualitative Inquiry in Psychology (HTQ)
Creating a healthy(ier) planet	<ul style="list-style-type: none"> Environmental
Improving and promoting health	<ul style="list-style-type: none"> Addiction Clinical Counselling Health Psychology and Behavioural Medicine Psychopharmacology Traumatic Stress
Serving communities	<ul style="list-style-type: none"> Community Criminal Justice Indigenous Peoples' Psychology Rural and Northern
Understanding and improving the workplace	<ul style="list-style-type: none"> Industrial-Organizational Psychologists in Hospitals and Health Centres Psychology in the Military
Improving psychological research	<ul style="list-style-type: none"> Quantitative Methods
Understanding society and the world around us	<ul style="list-style-type: none"> Extremism and Terrorism Family Psychology International and Cross-Cultural Social and Personality
Understanding the mind and the brain	<ul style="list-style-type: none"> Brain and Cognitive Science Clinical Neuropsychology Quantitative Electrophysiology
Promoting human rights and social justice	<ul style="list-style-type: none"> Asian Psychology Black Psychology Section for Women and Psychology (SWAP) Sexual Orientation and Gender Identity (SOGII)
Exploring life stages	<ul style="list-style-type: none"> Aging & Geropsychology Developmental Psychologists and Retirement
Informing public policy	<ul style="list-style-type: none"> CPA Head Office
Professional and training issues	<ul style="list-style-type: none"> Accreditation Ethics Psychology Careers and Professionals
Examining what, where, when, why and how we learn and perform	<ul style="list-style-type: none"> Educational & School Psychology Sport and Exercise Psychology Students Teaching of Psychology

PLENARY PRESENTATIONS PRÉSENTATIONS PLÉNIÈRES

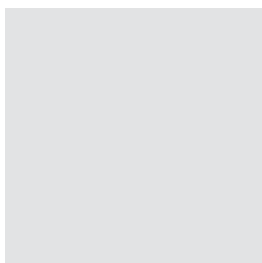

TBD[JAI.1]

Gardien du savoir / Knowledge Keeper
Cérémonie d'ouverture / Opening Ceremony

Jeudi le 4 juin à 08 h 30
Thursday, June 4, 8:30am



Dre Steven Smith / Dr. Steven Smith

Président de la SCP, 2025-2026/CPA President, 2025-2026

Tom Brophy MEd / Tom Brophy MEd

Vice-recteur adjoint aux affaires et services aux étudiants, SMU
/ AVP Student Affairs and Services, SMU

Dre Katelynn Carter-Rogers / Dr. Katelynn Carter-Rogers

Professeur adjoint, Université St. Francis Xavier (St. FX) /
Assistant Professor, St. FX

Allocution du président / Presidential Address

Thursday, June 4, 9:00am – 9:55am
Jeudi le 4 juin, 9 h à 9 h 55
Salle de bal Montréal 11ième étage /
Montreal Ballroom, 11th Floor



Dre Stanley Asah / Dr. Stanley Asah

Professeur et titulaire de la Chaire de recherche du Canada sur
les dimensions sociales des technologies propres, Université
Dalhousie / Professor and Canada Research Chair in Social
Dimensions of Clean Technology, Dalhousie University

Allocution plénière / Plenary Address

Jeudi le 4 juin, 13 h à 13 h 55
Thursday, June 4, 1:00pm – 1:55pm
Salle de bal Montréal 11ième étage /
Montreal Ballroom, 11th Floor



Dre Rebecca Pillai Riddell

Titulaire de la chaire de recherche de niveau 1 sur la douleur
et la santé mentale et professeure de psychologie clinique
du développement, Université York / Tier 1 York Research
Chair in Pain and Mental Health and Professor of Clinical
Developmental Psychology, York University

Allocution plénière / Plenary Address

Vendredi le 5 juin, 13 h à 13 h 55
Friday, June 5, 1:00pm – 1:55pm
Salle de bal Montréal 11ième étage /
Montreal Ballroom, 11th Floor



Dre Jonathan N. Stea

Psychologue clinicien et professeur adjoint auxiliaire au
département de psychologie de l'Université de Calgary /
Clinical Psychologist and Adjunct Assistant Professor in the
Department of Psychology at the University of Calgary.

Allocution plénière / Plenary Address

Samedi le 6 juin, 10 h à 10 h 55
Saturday, June 6, 10:00am – 10:55am
Salle de bal Montréal 11ième étage /
Montreal Ballroom, 11th Floor



MEETING SPACE FLOORPLAN L'ESPACE DE RÉUNION

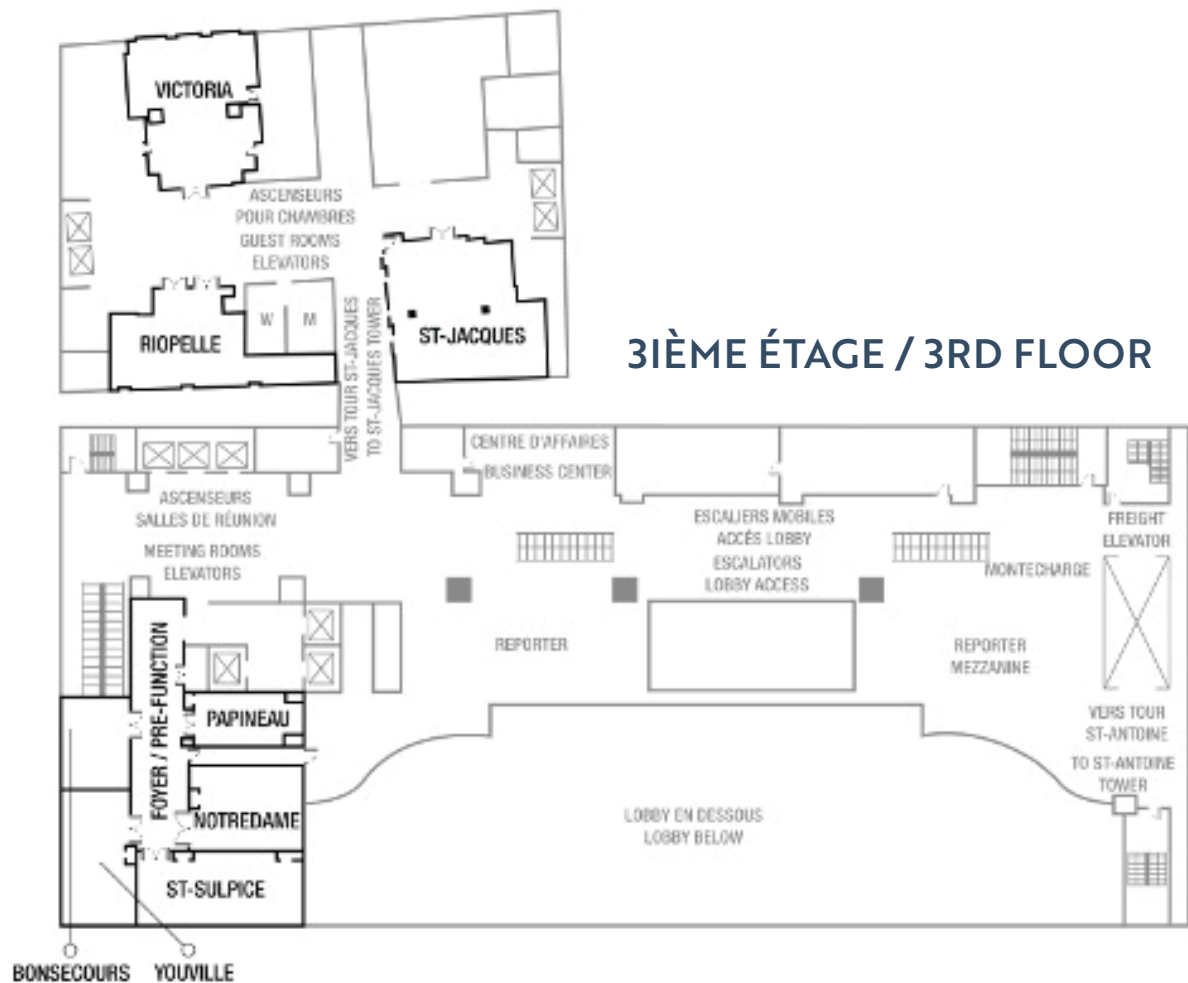

8IÈME ÉTAGE / 8TH FLOOR

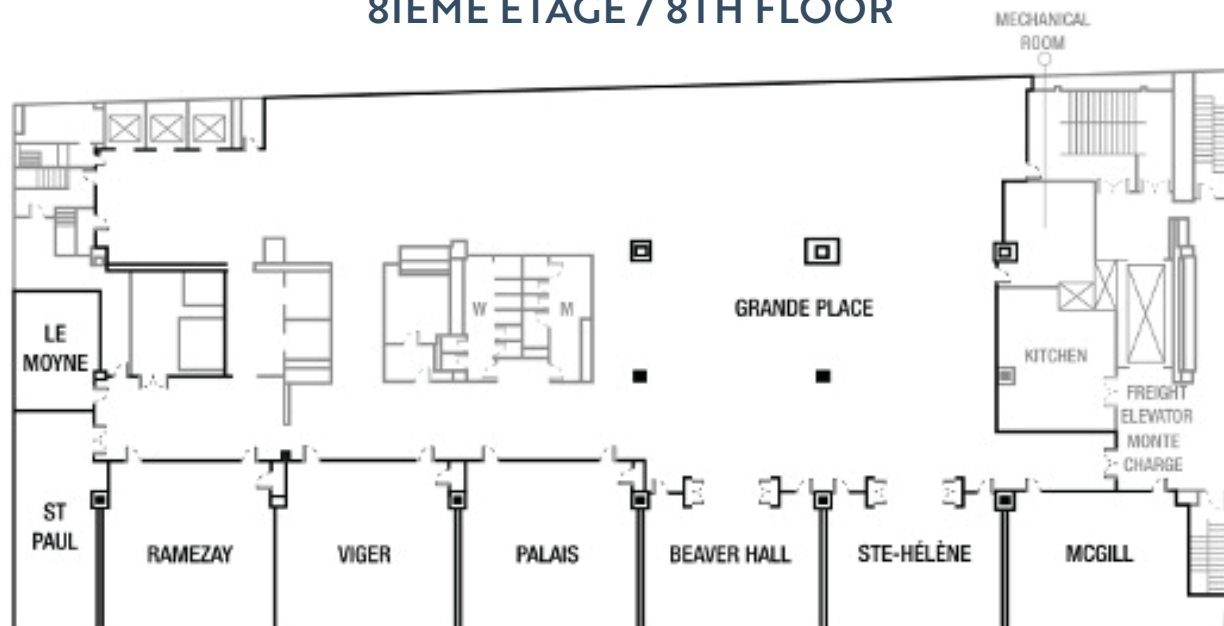

9IÈME ÉTAGE / 9TH FLOOR

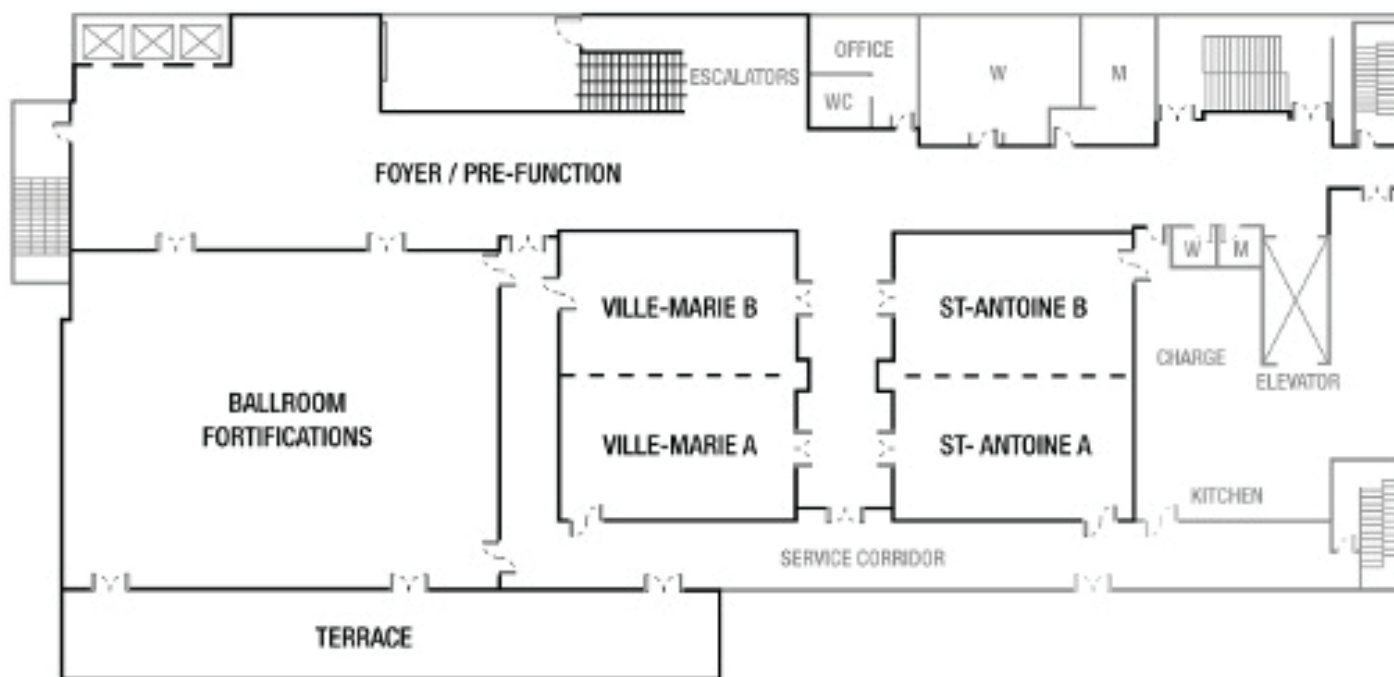

11IÈME ÉTAGE / 11TH FLOOR

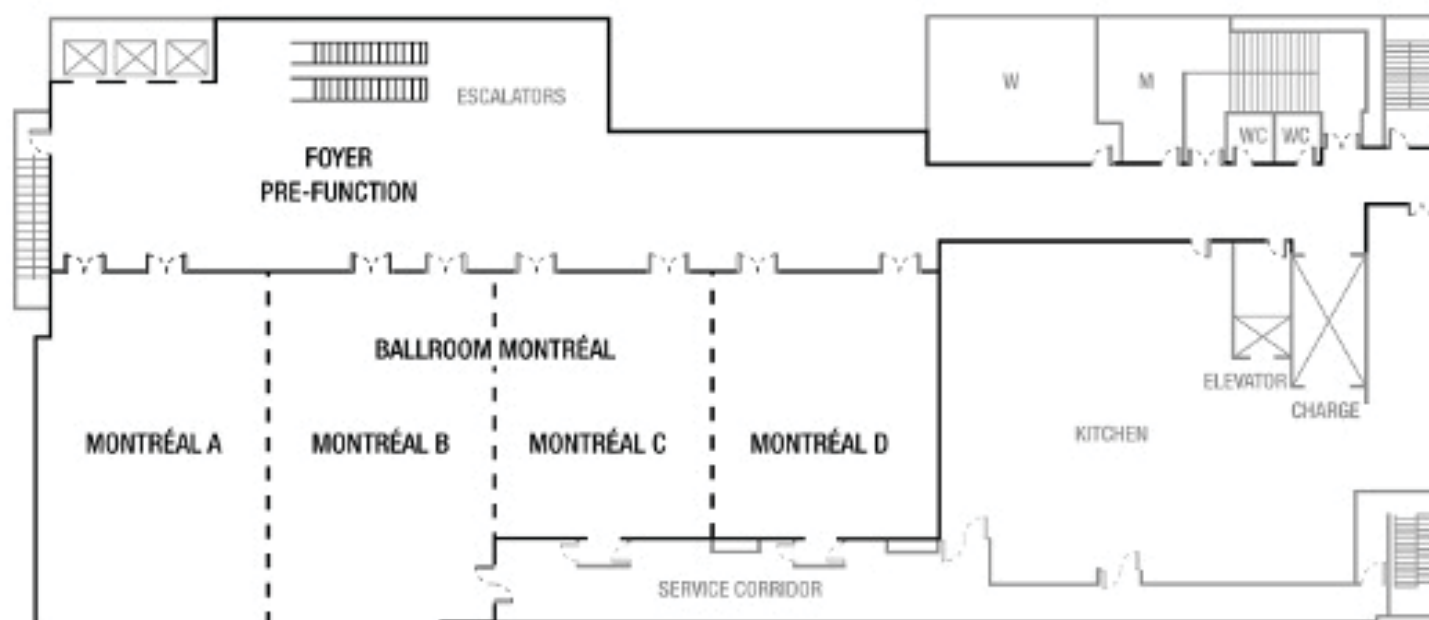

EXHIBITOR FLOORPLAN L'ESPACE DES EXPOSANTS

8IÈME ÉTAGE / 8TH FLOOR

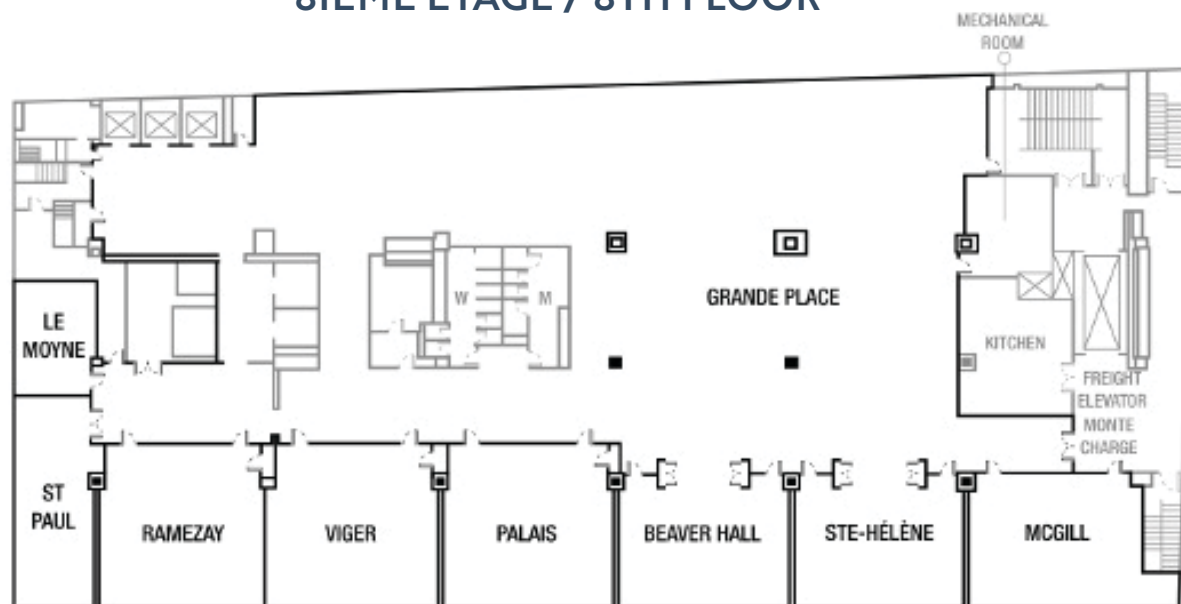

9IÈME ÉTAGE / 9TH FLOOR

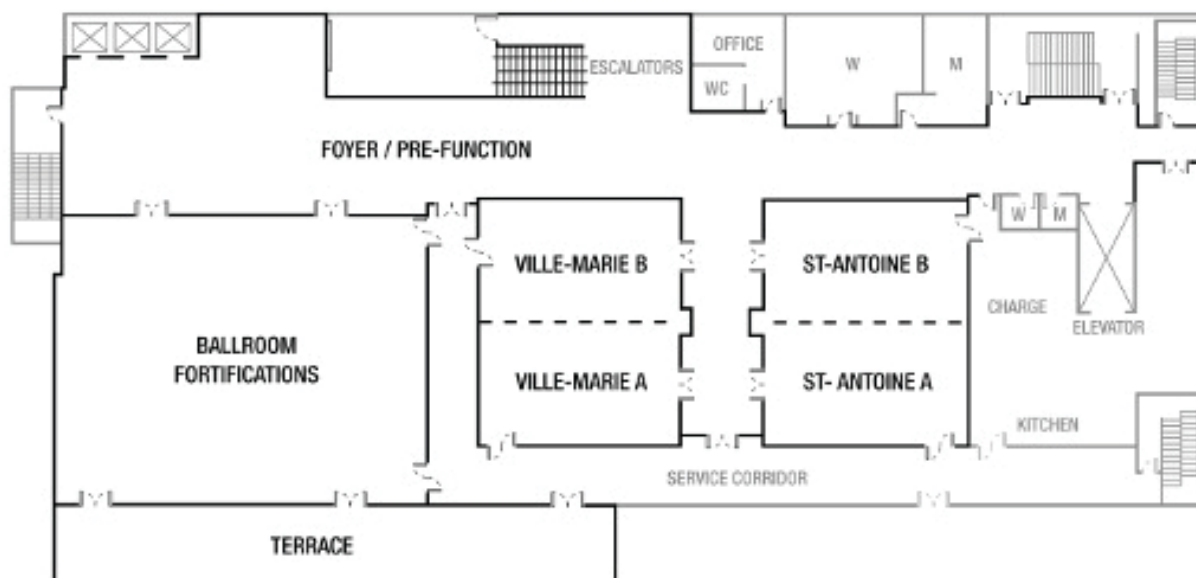

HORAIRES DE LA SALLE D'EXPOSITION / EXHIBIT HALL HOURS

Hotel Westin Montréal

8ième et 9ième étage / 8th & 9th floors

Jeudi le 4 juin / Thursday, June 4

8 h 30 à 16 h / 8:30am – 4:00pm

Vendredi le 5 juin / Friday, June 5

8 h 30 à 16 h / 8:30am – 4:00pm

Samedi le 6 juin / Saturday, June 6

8 h 30 à 13 h / 8:30am – 1:00pm



LISTE DES EXPOSANTS/LIST OF EXHIBITORS

Booth 1

Booth 2

3RD FLOOR					8TH FLOOR				
Victoria	Riopelle	St-Jacques	Saint-Sulpice	Notre Dame	Grand Hall	Ramezay	Viger	Palais	Beaver Hall
									Opening Ceremonies 122384 8:30–8:55
									Presidential Panel Address 122535 9:00–9:55
<p>Symposium 124966 General Psychology Donald Stewart Ethics Update 2026 10:00–10:55</p>	<p>Symposium 123052 Section on Women and Psychology (SWAP) Mikaela Ethier-Gagnon Menstrual Cycle Effects on Substance Outcomes 10:00–10:55</p>	<p>Symposium 124776 History, Theory, and Qualitative Inquiry in Psychology Dominique Mailloux A Critical Study of Family Support Services 10:00–10:55</p>	<p style="text-align: center;">AFFINITY SPACE 122626</p>	<p>Snapshots A Traumatic Stress (3) Educational and School Psychology (4) 7 10:00–10:55</p>	<p>Poster Session A Developmental (75) Psychology Careers (1) Psychology in the Military (3) Sport and Exercise (5) 87 10:00–10:55</p>	<p>Workshop 125513 Counselling Psychology Danielle Shinbine Alberta Policy and Psychologist Responsibility 10:00–11:25</p>	<p>Workshop 123780 Psychology Careers and Professionals Eva Monson Alternative student recruitment 10:00–11:25 🎓 * (1.5 CE)</p>	<p>Workshop 122932 Clinical Psychology Susan Meindl Maladaptive Daydreaming: Identification and Treatment 10:00–11:25 🎓 * (1.5 CE)</p>	<p>12-Minute Talk 126352 Health Psychology and Behavioural Medicine Jean-Philippe Guoin Perceived Partner Responsiveness and Inflammation 10:00–10:12</p> <p>12-Minute Talk 125941 Health Psychology and Behavioural Medicine Megha Manoj Supportive Care Needs in Endometrial Cancer 10:15–10:27</p> <p>12-Minute Talk 125741 Health Psychology and Behavioural Medicine Clara Primo Suicidal Behaviours among University Students 10:30–10:42</p> <p>12-Minute Talk 126182 Health Psychology and Behavioural Medicine Katey Park Mindful eating intervention post-bariatric surgery 10:45–10:57</p> <p>12-Minute Talk 125233 Health Psychology and Behavioural Medicine Gabrielle Bedard BCTs and Physical Activity in Students with Disabilities 11:00–11:12</p> <p>12-Minute Talk 125400 Health Psychology and Behavioural Medicine Holden Norrie Mental Health and Cardiac Function in PSP 11:15–11:27</p>
<p>Panel Discussion 121430 Industrial and Organizational Psychology Daniel Samosh Engaging with Policymakers: Translating Research 11:00–11:55</p>	<p>Symposium 122804 Section on Women and Psychology (SWAP) Gena Dufour Sexual Violence Prevention and Response 11:00–11:55</p>	<p>Panel Discussion 123525 History, Theory, and Qualitative Inquiry in Psychology Kaori Wada “What do you mean by critical?” 11:00–11:55</p>							

Headshot Booth

Thursday, June 12 and Friday, June 13th from 8:30–16:00; Saturday, June 14th from 9:00–13:00

Kiosque de photographie professionnelle

Le jeudi 12 juin et le vendredi 13 juin de 8 h 30 à 16 h; Le samedi 14 juin de 9 h à 13 h.

Sponsored by



				9TH FLOOR					11TH FLOOR
Ste-Hélène	McGill	St Paul	Le Moyne	Fortifications	Ville-Marie A	Ville-Marie B	St-Antoine A	St-Antoine B	Montréal Ballroom Main Plenary
Opening Ceremonies Steven Smith (Montreal Ballroom)									
Including Students in Success: How Inclusive Climates Could Lead to a More Diverse Profession Steven Smith, Katelynn Carter-Rogers, Tom Brophy (Montreal Ballroom)									
Symposium 124545 <i>Criminal Justice Psychology</i> Elnaz Moghimi IPV Services and Co-Research 10:00-10:55	Symposium 126380 <i>Social and Personality Psychology</i> Hamnah Shahid Tackling Mental Health and Substance Use Stigma 10:00-10:55	12-Minute Talk 126207 <i>Quantitative Methods</i> Victoria Celio Reasons to Abolish Multiplicity Control 10:00-10:12 12-Minute Talk 126253 <i>Quantitative Methods</i> Lindsay Alley Configural Invariance Violations and Alignment 10:15-10:27 12-Minute Talk 125835 <i>Quantitative Methods</i> Xinyi He Assessing Content Validity in Rapidly Evolving Domains: A Large-L 10:30-10:42 12-Minute Talk 126147 <i>Quantitative Methods</i> Yingchi Guo Predictor-specific effect size in multilevel models 10:45-10:57	Snapshots B <i>Sport and Exercise Psychology (1)</i> <i>Social and Personality Psychology (6)</i> 7 10:00-10:55	Workshop 123487 <i>CPA/CCPPP Residency Workshop</i> Catherine Lowe What are Residency Programs Looking For? Preparing for Your Residency 10:00-11:25	12-Minute Talk 122666 <i>Counselling Psychology</i> Joshua Bell A Timeline Inquiry into an Eating Disorder Misdiagnosis 10:00-10:12 12-Minute Talk 125963 <i>Counselling Psychology</i> Ronak Rai Immigrant Therapists Serving Indigenous Clients 10:15-10:27 12-Minute Talk 125118 <i>Counselling Psychology</i> Shaima Ahammed Thayyilayil Rethinking Hope in Refugee Counselling 10:30-10:42 12-Minute Talk 122966 <i>Counselling Psychology</i> Justin Mulder Therapeutic Presence in Videoconferencing Therapy 10:45-10:57	Symposium 123095 <i>International and Cross-Cultural Psychology</i> Maya Yampolsky Interethnic romantic relationships, intimate racism, and multieth 10:00-10:55	Panel Discussion 124946 <i>Industrial and Organizational Psychology</i> Janice Lam Paths to Success in the Canadian Job Market 10:00-10:55	Panel Discussion 124729 <i>Black Psychology</i> Jennifer McWilliams Keys to Belonging in Canadian Psychology 10:00-10:55	Conversation Session 1 Addition Psychology (1) Asian Psychology (2) Clinical Psychology (3) Criminal Justice (1) 7 10:30-10:55
12-Minute Talk 125781 <i>Criminal Justice Psychology</i> Caroline Erentzen Exonerations Involving False Accusations of Child Abuse 11:00-11:12	12-Minute Talk 123412 <i>Social and Personality Psychology</i> Jasmine S. Y. Chan Education, Happiness, and Psychological Pathways 11:00-11:12	Symposium 124973 <i>Quantitative Methods</i> Carl Falk Detecting careless responding in survey data 11:00-11:55			12-Minute Talk 124749 <i>Counselling Psychology</i> Kate Van Kessel Development of Counselling Self-efficacy. 11:00-11:12	Panel Discussion 123213 <i>Teaching of Psychology</i> Lucie Kocum Two-Eyed Seeing Dialogue on Graduate Education 11:00-11:55	Symposium 122587 <i>Industrial and Organizational Psychology</i> Jennifer Ho Workers with Disabilities 11:00-11:55	12-Minute Talk 125420 <i>Educational and School Psychology</i> Nimrit Jhinjar Exploring the Aspirations of Autistic Individuals Preparing to Gr 11:00-11:12	
12-Minute Talk 123112 <i>Criminal Justice Psychology</i> Kayla Joy (KJ) Goruk Evaluating a Brief Sexual Violence Intervention 11:15-11:27	12-Minute Talk 123398 <i>Social and Personality Psychology</i> Valentina Palacio Posada Cognitive Limits Constrain Intergroup Perception 11:15-11:27				12-Minute Talk 124888 <i>Sexual Orientation and Gender Identity</i> Saria James-Thomas School Adult Allies and 2SLGBTQ+ Youth Wellbeing 11:15-11:27			12-Minute Talk 125599 <i>Educational and School Psychology</i> Michelle Zak Shared Adjustment of Diverse Teachers 11:15-11:27	

* Workshop approved by the CPA for 1.5 CE credits upon completion of the full session.

** Workshop approved by the CPA for 3 CE credits upon completion of the full session.

3RD FLOOR					8TH FLOOR				
Victoria	Riopelle	St-Jacques	Saint-Sulpice	Notre Dame	Grand Hall	Ramezay	Viger	Palais	Beaver Hall
<p>Panel Discussion 121430 <i>Industrial and Organizational Psychology</i> Daniel Samosh Engaging with Policymakers: Translating Research 11:00–11:55</p>	<p>Symposium 122804 <i>Section on Women and Psychology (SWAP)</i> Gena Dufour Sexual Violence Prevention and Response 11:00–11:55</p>	<p>Panel Discussion 123525 <i>History, Theory, and Qualitative Inquiry in Psychology</i> Kaori Wada "What do you mean by critical?" 11:00–11:55</p>		<p>Snapshots C <i>Developmental Psychology (7)</i> 11:30–12:25</p>		<p>Poster Session B <i>Clinical Psychology (79)</i> <i>Environmental Psychology (5)</i> 84 11:30–12:25</p>			<p>12-Minute Talk 124802 <i>Brain and Cognitive Science</i> Florence Mayrand Reduced Perspective Taking Toward Robots 11:30–11:42</p>
									<p>12-Minute Talk 124112 <i>Brain and Cognitive Science</i> Somayya Saleemi Cortical Correlates of Bilingual Language Experience in Young Adults 11:45–11:57</p>
									<p>12-Minute Talk 123786 <i>Brain and Cognitive Science</i> Luowei Yan Social group perception 12:00–12:12</p>
									<p>12-Minute Talk 125454 <i>Brain and Cognitive Science</i> Melanie Butt Cognitive Variability Predicts Lower Cognition 12:15–12:27</p>
									<p>12-Minute Talk 125955 <i>Brain and Cognitive Science</i> Peter Simor Mind wandering and probabilistic learning 12:30–12:42</p>
									<p>12-Minute Talk 126165 <i>Brain and Cognitive Science</i> Vanessa Cunha Estradiol, ucOC, and Cognition Post-Menopause 12:45–12:57</p>
									<p>Plenary Speaker 128436 13:00–13:55</p>

Headshot Booth

Thursday, June 12 and Friday, June 13th from 8:30–16:00; Saturday, June 14th from 9:00–13:00

Kiosque de photographie professionnelle

Le jeudi 12 juin et le vendredi 13 juin de 8 h 30 à 16 h; Le samedi 14 juin de 9 h à 13 h.

Sponsored by



				9TH FLOOR					11TH FLOOR
Ste-Hélène	McGill	St Paul	Le Moyne	Fortifications	Ville-Marie A	Ville-Marie B	St-Antoine A	St-Antoine B	Montréal Ballroom Main Plenary
12-Minute Talk 125408 <i>Criminal Justice Psychology</i> Sarah Arbeau Older Adult Police Interviewing 11:30–11:42	12-Minute Talk 122584 <i>Social and Personality Psychology</i> Julie Blais Effectiveness of political microtargeted ads 11:30–11:42	Symposium 124973 <i>Quantitative Methods</i> Carl Falk Detecting careless responding in survey data 11:00–11:55	Snapshot D <i>Psychopharmacology (2)</i> <i>International and Cross-Cultural Psychology (3)</i> <i>Health Psychology and Behavioural Medicine (2)</i> 7 11:30–12:25	Residency Fair 122538 <i>CPA/CCPP Program</i> Amanda Marazan Residency Fair 11:30–12:55	12-Minute Talk 123650 <i>Sexual Orientation and Gender Identity</i> Angelbert Hernandez From Powerless to Prowess: Journeying to Filipino Gay Men Parenting 11:30–11:42	Panel Discussion 123213 <i>Teaching of Psychology</i> Lucie Kocum Two-Eyed Seeing Dialogue on Graduate Education 11:00–11:55	Symposium 122587 <i>Industrial and Organizational Psychology</i> Jennifer Ho Workers with Disabilities 11:00–11:55	12-Minute Talk 125145 <i>Educational and School Psychology</i> Duofei Liu Neurodiversity in Higher Education 11:30–11:42	Conversation Session 2 <i>Black Psychology (1)</i> <i>Counselling Psychology (4)</i> <i>Educational and School Psychology (1)</i> 6 11:30–11:55
12-Minute Talk 124637 <i>Criminal Justice Psychology</i> Millena Grajewski Coercive Control: How is it Operationalized? 11:45–11:57	12-Minute Talk 122764 <i>Social and Personality Psychology</i> Nathaniel Johnson Who wins with Mindfulness? 11:45–11:57				12-Minute Talk 122904 <i>Social and Personality Psychology</i> Kiana Greenly #StopAsianHateMovement: Asian subgroup prototypes 12:00–12:12			12-Minute Talk 126025 <i>Quantitative Methods</i> Yan Liu Relative Importance of Predictors in LMM 12:00–12:12	
Symposium 125712 <i>Criminal Justice Psychology</i> Katelynn Carter-Rogers Quantitative Insights on Reintegration in Canada 12:00–12:55	12-Minute Talk 125635 <i>Social and Personality Psychology</i> Cole Wong Motivation and Cognition Within Resource Conflicts 12:15–12:27	12-Minute Talk 125868 <i>Quantitative Methods</i> Zonghan Li Personalized Behavioral Interventions with LLMs 12:15–12:27			Symposium 126136 <i>Black Psychology</i> Jude Cénat Racial Disparities in Mental Health 12:00–12:55	12-Minute Talk 125210 <i>Teaching of Psychology</i> Jillian Myler Photovoice: Critical Thinking and Connection 12:15–12:27	12-Minute Talk 125679 <i>Industrial and Organizational Psychology</i> Stephanie Maillet Presenteeism's Toll on Emotional Exhaustion among Nurses 12:15–12:27	Symposium 122926 <i>Educational and School Psychology</i> Sara King School Psychology and Newcomer Students 12:00–12:55	
	12-Minute Talk 125671 <i>Social and Personality Psychology</i> Audrey-Anne Forget Early Adversity Shapes Cooperative Strategy 12:30–12:42	12-Minute Talk 124980 <i>Quantitative Methods</i> Shuo Zang Visualizing effect sizes 12:30–12:42	12-Minute Talk 123237 <i>Teaching of Psychology</i> Alisha Salerno-Ferraro Psychology & Law in Intro Courses 12:30–12:42	12-Minute Talk 123159 <i>Industrial and Organizational Psychology</i> Md Rashedul Islam The victim provocation of experiencing CWBs 12:30–12:42					
	12-Minute Talk 125750 <i>Social and Personality Psychology</i> Ashmita Mazumder The Role of Emotion Beliefs in Decision-Making 12:45–12:57	12-Minute Talk 124848 <i>Quantitative Methods</i> Samantha Sichkaruk Detecting Subgroups in ERA-GEE 12:45–12:57	12-Minute Talk 125370 <i>Teaching of Psychology</i> William Ryan How Learning Communities Support Student Motivation 12:45–12:57	12-Minute Talk 123527 <i>Industrial and Organizational Psychology</i> Taylor Carroll The Politics of Diversity Policy Fairness 12:45–12:57					
Stanley Asah Essentially a Science of Practice: Psychology's Roles and Opportunities in Sociotechnical Transition to Sustainability (Montreal Ballroom)									

* Workshop approved by the CPA for 1.5 CE credits upon completion of the full session.

** Workshop approved by the CPA for 3 CE credits upon completion of the full session.

3RD FLOOR					8TH FLOOR				
Victoria	Riopelle	St-Jacques	Saint-Sulpice	Notre Dame	Grand Hall	Ramezay	Viger	Palais	Beaver Hall
<p>Symposium 123905 <i>Developmental Psychology</i> Hali Kil, Simon Fraser University Social supports for youth well-being 14:00-14:55</p>	<p>Panel Discussion 121102 <i>Students in Psychology</i> Marie-Pier Mazerolle Graduate School Applications and Funding in Psychology. 14:00-14:55</p>	<p>Symposium 124662 <i>History, Theory, and Qualitative Inquiry in Psychology</i> Sierra Mihalco (Self-) Understandings of Marginalized Identities 14:00-14:55</p>	<p>AFFINITY SPACE 122626</p>	<p>Snapshots E <i>Social and Personality Psychology (7)</i> 14:00-14:55</p>	<p>Poster Session C <i>Aging and Geropsychology (19)</i> <i>Clinical Neuropsychology (24)</i> <i>Family Psychology (2)</i> <i>Brain and Cognitive (39)</i> 84 14:00-14:55</p>	<p>Workshop 125130 <i>Educational and School Psychology</i> Michael Charron Explorer le WIAT-4 CDN-F: De la psychométrie à la pratique 14:00-15:25 🎓 * (1.5 CE)</p>	<p>Workshop 121538 <i>Health Psychology and Behavioural Medicine</i> Thomas Hadjistavropoulos CBT for Chronic Pain Management 14:00-15:25 🎓 * (1.5 CE)</p>	<p>Workshop 126420 <i>International and Cross-Cultural Psychology</i> Teresa Collins-Jones Advancing Global Mental Health 14:00-15:25</p>	<p>Symposium 126287 <i>General Psychology</i> Lindsay Berg Safe Spaces and Inclusivity Across Populations 14:00-14:55</p>
<p>12-Minute Talk 126009 <i>Developmental Psychology</i> Yifan Wang Parenting and Anxiety Across Cultures 15:00-15:12</p>	<p>12-Minute Talk 123522 <i>Sport and Exercise Psychology</i> Khaled Taktek The Use of Diverse Imagery Modalities For Peak Performance 15:00-15:12</p>	<p>Accreditation Conversation Sessions 122566 CPA Meetings Laurie Ford 15:00-15:55</p>							
	<p>Review Session 126026 <i>Sport and Exercise Psychology</i> Nikos Ntoumanis Interpersonal Behaviors in Self-Determination Theory 15:15-15:40</p>								
<p>12-Minute Talk 123755 <i>Developmental Psychology</i> Katherine Benvenuto Romantic Relationships of Girls in Foster Care 15:30-15:42</p>				<p>Snapshots G <i>Clinical Psychology (8)</i> 15:30-16:25</p>	<p>Poster Session D <i>Health Psychology and Behavioural Medicine (54)</i> <i>Traumatic Stress (19)</i> <i>Sexual Orientation and Gender Identity (10)</i> 83 15:30-16:25</p>	<p>Review Session 125570 <i>Educational and School Psychology</i> Khaled Taktek Le portefeuille des compétences pédagogiques 15:30-15:55</p>	<p>12-Minute Talk 126316 <i>Environmental Psychology</i> Breanna Lawrence Climate Grief Cafés 15:30-15:42</p>	<p>Presentation <i>International and Cross-Cultural Psychology</i> Ava Thompson "TITLE TO COME" 15:30-15:55</p>	<p>Symposium 128473 CPA Award Recipient Symposium 15:00-15:55</p>

Headshot Booth

Thursday, June 12 and Friday, June 13th from 8:30-16:00; Saturday, June 14th from 9:00-13:00

Kiosque de photographie professionnelle

Le jeudi 12 juin et le vendredi 13 juin de 8 h 30 à 16 h; Le samedi 14 juin de 9 h à 13 h.

Sponsored by



				9TH FLOOR					11TH FLOOR
Ste-Hélène	McGill	St Paul	Le Moyne	Fortifications	Ville-Marie A	Ville-Marie B	St-Antoine A	St-Antoine B	Montréal Ballroom Main Plenary
<p>Symposium 125075 <i>Criminal Justice Psychology</i> Abiraam Samithamby CSEM use and contact sexual offending 14:00–14:55</p>	<p>Symposium 124914 <i>General Psychology</i> Ian Nicholson EPPP–Updates on the new integrated exam 14:00–14:55</p>	<p>Symposium 124454 <i>Psychopharmacology</i> Amir Sepehry Music in psychedelic-assisted psychotherapy, drug repurposing, and expanded scope of practice 14:00–14:55</p>	<p>Snapshots F <i>Section on Women and Psychology (4)</i> <i>Indigenous Peoples' Psychology (3)</i> 7 14:00–14:55</p>	<p>Job Fair 122539 14:00–15:55</p>	<p>Symposium 124611 <i>Counselling Psychology</i> Farah Charania More Than Words: Child Language Brokering 14:00–14:55</p>	<p>Review Session 124120 <i>Clinical Psychology</i> David Dozois Improving Outcomes in Cognitive Therapy for Depression 14:00–14:25</p>	<p>12-Minute Talk 125185 <i>Industrial and Organizational Psychology</i> Janine Victor Feedback Without Fear: EI, Work Setting and Feedback Comfort 14:15–14:27</p>	<p>Symposium 124520 <i>Social and Personality Psychology</i> Jane Doherty When does Identification with a Minoritized Group Worsens Well-Being? 14:00–14:55</p>	
	<p>12-Minute Talk 124907 <i>Indigenous Peoples' Psychology</i> Noah Crossman Manitoba Pathways Update 15:00–15:12</p>					<p>Symposium 122987 <i>Clinical Psychology</i> Molly Cairncross Improving Treatment Acceptability After Concussion 14:30–15:25</p>	<p>12-Minute Talk 125162 <i>Industrial and Organizational Psychology</i> Virginie Paquette Comment les demandes au travail sont-elles perçues 14:30–14:42</p>	<p>12-Minute Talk 126129 <i>Industrial and Organizational Psychology</i> Nick Turner Communicating Before and After a Workplace Fatality 14:45–14:57</p>	<p>Conversation Session 3 <i>Environmental Psychology (1)</i> <i>Educational and School Psychology (5)</i> <i>Counselling Psychology (1)</i> 7 14:30–14:55</p>
<p>Symposium 125403 <i>Criminal Justice Psychology</i> Kristopher Brazil Psychopathy in Youth 15:00–15:55</p>	<p>12-Minute Talk 123079 <i>Indigenous Peoples' Psychology</i> Lydia Hicks Scoping Review: Psychosis in Indigenous Populations 15:15–15:27</p>	<p>Symposium 126497 <i>Extremism and Terrorism</i> David Nussbaum Philosophical, societal and clinical issues in extremism and terrorism 15:00–15:55</p>			<p>Panel Discussion 125404 <i>Counselling Psychology</i> Taymy Caso Advocacy as Ethical Practice 15:00–15:55</p>		<p>Panel Discussion 125486 <i>Industrial and Organizational Psychology</i> Aisha Taylor Ethical AI: Lessons from Education & Tech Leader 15:00–15:55</p>	<p>12-Minute Talk 124392 <i>Social and Personality Psychology</i> Cassandre Ouimet Création de vignettes en ligne sur la vie privée 15:00–15:12</p>	<p>CIHR Institute of Neuroscience, Mental Health and Addiction 130100 Dr. Patricia Conrod 15:00–15:25</p>
	<p>12-Minute Talk 126141 <i>Indigenous Peoples' Psychology</i> Mathilde Garneau Post-therapy Wellbeing in Indigenous People 15:30–15:42</p>		<p>Snapshots H <i>Family Psychology (6)</i> <i>Clinical Neuropsychology (1)</i> 7 15:30–16:25</p>			<p>12-Minute Talk 125012 <i>Clinical Psychology</i> Lance Rappaport Psychopathology Correlates of Affective Dynamics 15:30–15:42</p>		<p>12-Minute Talk 126335 <i>Social and Personality Psychology</i> Sabrina Malouka Humility Predicts Well-Being and Compassion 15:30–15:42</p>	<p>Workshop 126343 <i>Aging & Geropsychology</i> Marnin Heisel Meaning-Centered Men's Groups (MCMG) for Men Transitioning to Retirement 15:30–16:55 * (1.5 CE)</p>

* Workshop approved by the CPA for 1.5 CE credits upon completion of the full session.

** Workshop approved by the CPA for 3 CE credits upon completion of the full session.

3RD FLOOR					8TH FLOOR				
Victoria	Riopelle	St-Jacques	Saint-Sulpice	Notre Dame	Grand Hall	Ramezay	Viger	Palais	Beaver Hall
12-Minute Talk 124054 <i>Developmental Psychology</i> Catherine Julien Expressive Vocabulary and Paid Parental Leave 15:45-15:57	12-Minute Talk 122558 <i>Sport and Exercise Psychology</i> Talia Gruber Dialectics & Intuitive Eating in Youth Skaters 15:45-15:57	Accreditation Conversation Sessions 122566 CPA Meetings Laurie Ford 15:00-15:55				Review Session 125570 <i>Educational and School Psychology</i> Khaled Taktek Le portefeuille des compétences pédagogiques 15:30-15:55	12-Minute Talk 124796 <i>Asian Psychology</i> Gina Ko Against the Tides of Racism—Calls to Action 15:45-15:57	Presentation <i>International and Cross-Cultural Psychology</i> Ava Thompson "TITLE TO COME" 15:30-15:55	Symposium 128473 CPA Award Recipient Symposium 15:00-15:55
Section Annual Meeting 123261 <i>Developmental Psychology</i> Andrea Howard 16:00-16:55	Section Featured Speaker 122833 <i>Section on Women and Psychology (SWAP)</i> Lori Brotto Reflections on two decades of research and practice on mindfulness 16:00-16:55			Snapshots G <i>Clinical Psychology (8)</i> 15:30-16:25	Poster Session D <i>Health Psychology and Behavioural Medicine (54)</i> <i>Traumatic Stress (19)</i> <i>Sexual Orientation and Gender Identity (10)</i> 83 15:30-16:25	Section Featured Speaker 122870 <i>Educational and School Psychology</i> Judy Wiener Relationships of Youth w Neurodevelopmental Disorders/Disorders 16:00-16:55	12-Minute Talk 123359 <i>Asian Psychology</i> Maria Kim Canadian-East Asian Psychologists Career Experiences 16:00-16:12	Panel Discussion 123486 <i>Teaching of Psychology</i> Randi McCabe Nested Supervision: Teaching Psychology Graduate Students How to teach 16:00-16:55	Panel Discussion 125354 <i>Brain and Cognitive Science</i> Tasmia Hai Integrating social determinants of health in Neuroimaging Research 16:00-16:55
			AFFINITY SPACE 122626				Section Featured Speaker 124506 <i>Asian Psychology</i> Xu Zhao Why Many Asian Youth Experience Lower Happiness? 16:15- 17:10		
Section Reception 123262 <i>Developmental Psychology</i> Andrea Howard 17:00-17:55	Section Annual Meeting 122835 <i>Section on Women and Psychology (SWAP)</i> Nicole Jeffrey 17:00-17:55	Site Visitor Reception 122567 Stewart Madon 17:00-17:55				Section Annual Meeting 122859 <i>Educational and School Psychology</i> Maria Kokai 17:00-17:55		Section Featured Speaker 126233 <i>Teaching of Psychology</i> Simon Lolliot GRASP: Using AI to Enhance Formative Assessments 17:00-17:55	Section Featured Speaker 123936 <i>Brain and Cognitive Science</i> Caroline Palmer A role for music in cognition and action 17:00-17:55
Joint Section Reception 125066 <i>Clinical Psychology</i> <i>Clinical Neuropsychology</i> <i>Health Psychology and Behavioural Medicine</i> <i>Psychologists in Hospitals and Health Centres</i> <i>Traumatic Stress</i> <i>Psychopharmacology</i> 18:00-18:55	Section Reception 122836 <i>Section on Women and Psychology (SWAP)</i> Nicole Jeffrey 18:00-18:55					Section Award and Reception 122860 <i>Educational and School Psychology</i> Maria Kokai 18:00-18:55	Section Annual Meeting 122983 <i>Asian Psychology</i> Fred Chou 17:15 - 18:10	Section Annual Meeting 122738 <i>Teaching of Psychology</i> Alice Kim 18:00-18:55	Section Annual Meeting 123758 <i>Brain and Cognitive Science</i> Vanessa Morris 18:00-18:55
									CPA Awards Ceremony 122541
									CPA Welcome Reception 122540
									Reception 122703 Equity, Diversion and Inclusion (EDI) Social

Headshot Booth

Thursday, June 12 and Friday, June 13th from 8:30-16:00; Saturday, June 14th from 9:00-13:00

Kiosque de photographie professionnelle

Le jeudi 12 juin et le vendredi 13 juin de 8 h 30 à 16 h; Le samedi 14 juin de 9 h à 13 h.

Sponsored by



				9TH FLOOR					11TH FLOOR
Ste-Hélène	McGill	St Paul	Le Moyne	Fortifications	Ville-Marie A	Ville-Marie B	St-Antoine A	St-Antoine B	Montréal Ballroom Main Plenary
Symposium 125403 <i>Criminal Justice Psychology</i> Kristopher Brazil Psychopathy in Youth 15:00–15:55	12-Minute Talk 123186 <i>Indigenous Peoples' Psychology</i> Julia Moreau Indigenous Students' Post-Secondary Transitions 15:45–15:57	Symposium 126497 <i>Extremism and Terrorism</i> David Nussbaum Philosophical, societal and clinical issues in extremism and terrorism 15:00–15:55		Job Fair 122539 14:00–15:55	Panel Discussion 125404 <i>Counselling Psychology</i> Taymy Caso Advocacy as Ethical Practice 15:00–15:55	12-Minute Talk 123873 <i>Clinical Psychology</i> Mya Dockrill ABCs of SLEEPING: A Mobile App to Improve Adult Sleep Health 15:45–15:57	Panel Discussion 125486 <i>Industrial and Organizational Psychology</i> Aisha Taylor Ethical AI: Lessons from Education & Tech Leader 15:00–15:55	12-Minute Talk 126408 <i>Social and Personality Psychology</i> Odilia Yim The Bamboo Ceiling and Ethnic Disparities in Canada 15:45–15:57	
Section Annual Meeting 126429 <i>Criminal Justice Psychology</i> Jeremy Mills 16:00–16:55	Section Featured Speaker 122884 <i>Indigenous Peoples' Psychology</i> Christopher Mushquash Weaving Our Stories of Reciprocity to Strengthen Psychology 16:00–16:55	Section Annual Meeting 126220 <i>Extremism and Terrorism</i> David Nussbaum 16:00–16:55	Snapshots H <i>Family Psychology (6)</i> <i>Clinical Neuropsychology (1)</i> 7 15:30–16:25		Section Featured Speaker 125609 <i>Counselling Psychology</i> Mikaela Gabriel Care & Reconciliation in Action 16:00–16:55	Section Featured Speaker 126565 <i>Environmental Psychology</i> Anne-Sophie Gousse-Lessard Making Sense of Eco-Anxiety: An Integrative and Multidimensional 16:00–16:55	Section Featured Speaker 124814 <i>Psychology in the Military</i> Annie Vallières The Toll of Atypical Work Schedules on Sleep, and Mental Health 16:00–16:55	Symposium 126349 <i>Social and Personality Psychology</i> Frank Kachanoff Making Inequality Visible 16:00–16:55	Workshop 126343 <i>Aging & Geropsychology</i> Marnin Heisel Meaning-Centered Men's Groups (MCMG) for Men Transitioning to Retirement 15:30–16:55 🎓 * (1.5 CE)
Section Career Contribution Award 126501 <i>Criminal Justice Psychology</i> Jeremy Mills 17:00–17:55	Section Annual Meeting 122883 <i>Indigenous Peoples' Psychology</i> Iloradanon Efimoff 17:00–17:55	Section Featured Speaker 126387 <i>Rural and Northern Psychology</i> Shayla Richards Possibilities & Considerations for RNR Psychological Services 17:00–17:55		Section Annual Meeting 125589 <i>Counselling Psychology</i> Danika Overmars 17:00–17:55	Section Annual Meeting 125340 <i>Environmental Psychology</i> Natalia Cooper 17:00–17:55	Section Annual Meeting 124809 <i>Psychology in the Military</i> Cindy Suurd Ralph 17:00–17:55	Section Annual Meeting 127407 <i>Social and Personality Psychology</i> Frederick Grouzet 17:00–17:55		
Section Reception 126430 <i>Criminal Justice Psychology</i> 18:00–18:55	Section Reception 122988 <i>Indigenous Peoples' Psychology</i> Iloradanon Efimoff 18:00–18:55	Section Award and Reception 126177 <i>Rural and Northern Psychology</i> Charlene Bradford 18:00–18:55		Section Award and Reception 125591 <i>Counselling Psychology</i> Danika Overmars 18:00–18:55	Section Reception 125347 <i>Environmental Psychology</i> Natalia Cooper 18:00–18:55	Section Reception 124994 <i>Industrial and Organizational Psychology</i> Anja Krstic I/O Student-Mentor Social 18:00–18:55	Section Award and Reception 127409 <i>Social and Personality Psychology</i> Frederick Grouzet 18:00–18:55		
18:00–18:30 (Montreal Ballroom)									
18:30–19:30 (Fortifications)									
19:00–21:00 Aisha Taylor CPA Meetings (St-Antoine A)									

* Workshop approved by the CPA for 1.5 CE credits upon completion of the full session.

** Workshop approved by the CPA for 3 CE credits upon completion of the full session.

3RD FLOOR					8TH FLOOR					
Victoria	Riopelle	St-Jacques	Saint-Sulpice	Notre Dame	Grand Hall	Ramezay	Viger	Palais	Beaver Hall	
CPA Annual General Meeting 128669										
<p>Symposium 125472 <i>Developmental Psychology</i> Elizabeth Al-Jbouri Youth Screen Time 9:00-9:55</p>	<p>Panel Discussion 124940 <i>Students in Psychology</i> Marie-Pier Mazerolle Enjeux pour la relève francophone 9:00 - 9:55</p>	<p>Symposium 125720 <i>History, Theory, and Qualitative Inquiry in Psychology</i> Dominique Mailloux Books as Vectors of Resistance 9:00-9:55</p>	<p>AFFINITY SPACE 122697</p>	<p>Snapshots I <i>Social and Personality Psychology (6)</i> 9:00-9:55</p>	<p>Poster Session E <i>Addiction Psychology (26)</i> <i>Clinical Psychology (43)</i> <i>Black Psychology (5)</i> <i>Indigenous Peoples' Psychology (14)</i> 88 9:00-9:55</p>	<p>Workshop 122564 <i>CPA Meetings</i> Stewart Madon Accreditation Panel Site Visitor Workshop 9:00-12:55</p>	<p>Workshop 126390 <i>Counselling Psychology</i> Krista Socholotiuk Building Virtual Relationships with Youth 9:00-10:25 🎓 * (1.5 CE)</p>	<p>Workshop 122683 <i>Industrial and Organizational Psychology</i> Idalin McKenzie Leading with Calm: A Psychological Framework for Resilience and Workplace Well-Being 9:00-10:25 🎓 * (1.5 CE)</p>	<p>Panel Discussion 125763 <i>Health Psychology and Behavioural Medicine</i> Cheryl Trask Career Pathways in HPBM 9:00-9:55</p>	
<p>12-Minute Talk 126415 <i>Developmental Psychology</i> ASMA SHAMIM Self-Compassion Mediates Emotional Regulation and Well-Being Across Neurodiversity 10:00-10:12</p>	<p>12-Minute Talk 126112 <i>Students in Psychology</i> Aleksann Scott La psychopathie 10:00 - 10:12</p>	<p>Symposium 122984 <i>History, Theory, and Qualitative Inquiry in Psychology</i> Michelle Lafrance Psychology's Feminist Voices in Research and Teaching 10:00-10:55</p>								<p>Symposium 125979 <i>Health Psychology and Behavioural Medicine</i> Gary Goldfield Lifestyle Behaviours on Youth Mental Health 10:00-10:55</p>
<p>12-Minute Talk 123963 <i>Developmental Psychology</i> Shawna Button Borderline Personality Features and Dating Violence 10:15-10:27</p>	<p>Panel Discussion 123176 <i>Students in Psychology</i> Kethmi Egodage Navigating Self-Disclosure in Academia and Clinical Spaces 10:15 - 11:10</p>									

Headshot Booth

Thursday, June 12 and Friday, June 13th from 8:30-16:00; Saturday, June 14th from 9:00-13:00

Kiosque de photographie professionnelle

Le jeudi 12 juin et le vendredi 13 juin de 8 h 30 à 16 h; Le samedi 14 juin de 9 h à 13 h.

Sponsored by



				9TH FLOOR					11TH FLOOR
Ste-Hélène	McGill	St Paul	Le Moyne	Fortifications	Ville-Marie A	Ville-Marie B	St-Antoine A	St-Antoine B	Montréal Ballroom Main Plenary
8:00–8:55 (Montreal Ballroom)									
Symposium 123653 <i>Criminal Justice Psychology</i> Julie Blais Improving sexual education on sexting 9:00–9:55	Symposium 125990 <i>Social and Personality Psychology</i> Sharissa Neault Increasing Support for Reconciliation 9:00–9:55	12-Minute Talk 125392 <i>Quantitative Methods</i> Rachel Dupas Regularizing MOB-ERA-GEE to Address Overfitting 9:00–9:12	Snapshots J <i>Industrial and Cross-Cultural Psychology (7)</i> 9:00–9:55	Workshop 126403 <i>Clinical Psychology</i> Saeid Chavoshi Adult ADHD Assessment: A Clinician's Toolbox 9:00–10:25 🎓 * (1.5 CE)	Symposium 126102 <i>International and Cross-Cultural Psychology</i> Michelle Raitman Legal Status, Family Structures, and Adaptation 9:00–9:55	Panel Discussion 123998 <i>Clinical Psychology</i> Sara King Exploring the PsyD Training Model in the Maritimes 9:00–9:55	Panel Discussion 125813 <i>Industrial and Organizational Psychology</i> Janice Lam Moving EDI & Reconciliation Forward in Canada 9:00–9:55	Panel Discussion 122659 <i>Family Psychology</i> Terry Singh Understanding Coercive and Controlling Violence 9:00–9:55	
		12-Minute Talk 125426 <i>Quantitative Methods</i> Yuchen Zhang Development and Validation of the Generative Artificial Intelligence 9:15–9:27							
		12-Minute Talk 125350 <i>Quantitative Methods</i> Sarah Campbell A MG-IRT Approach to Evaluate Individual Change 9:30–9:42							
12-Minute Talk 126319 <i>Quantitative Methods</i> Zhichun Qi Explained variance measures for generalized linear models and generalized linear mixed models 9:45–9:57									
12-Minute Talk 122826 <i>Criminal Justice Psychology</i> Megan Lall Development and Validation of the MI-FPP 10:00–10:12	Symposium 126163 <i>Social and Personality Psychology</i> Shawn Yee Same Versus Cross-Race Support and Flourishing 10:00–10:55				Symposium 126056 <i>International and Cross-Cultural Psychology</i> Claire Zijiao Wei Cultural Pathways to Well-Being 10:00–10:55	Symposium 124569 <i>Clinical Psychology</i> David Dunkley Perfectionism, Emotion Regulation, and Distress 10:00–10:55	Panel Discussion 123190 <i>Industrial and Organizational Psychology</i> Zhanna Lyubykh, York University Navigating AI Use in Research 10:00–10:55	Symposium 122392 <i>Family Psychology</i> Nathaniel Johnson Empowering families 10:00–10:55	
12-Minute Talk 122684 <i>Criminal Justice Psychology</i> Kailey Thompson Peer involvement in grooming dynamics 10:15–10:27									

* Workshop approved by the CPA for 1.5 CE credits upon completion of the full session.

** Workshop approved by the CPA for 3 CE credits upon completion of the full session.

3RD FLOOR					8TH FLOOR				
Victoria	Riopelle	St-Jacques	Saint-Sulpice	Notre Dame	Grand Hall	Ramezay	Viger	Palais	Beaver Hall
<p>Symposium 123724 <i>Developmental Psychology</i> Liam Wright Commentary on measurement of early life adversity 10:30-11:25</p>	<p>Panel Discussion 123176 <i>Students in Psychology</i> Kethmi Egodage Navigating Self-Disclosure in Academia and Clinical Spaces 10:15 - 11:10</p>	<p>Symposium 122984 <i>History, Theory, and Qualitative Inquiry in Psychology</i> Michelle Lafrance Psychology's Feminist Voices in Research and Teaching 10:00-10:55</p>	<p>AFFINITY SPACE 122697</p>	<p>Snapshots K Aging and Geropsychology (3) Environmental Psychology (4) 7 10:30-11:25</p>	<p>Poster Session F <i>Social and Personality Psychology (79)</i> <i>Psychopharmacology (4)</i> <i>Developmental Psychology (3)</i> 86 10:30-11:25</p>	<p>Workshop 122564 CPA Meetings Stewart Madon Accreditation Panel Site Visitor Workshop 9:00-12:55</p>	<p>Workshop 123444 <i>Counselling Psychology</i> Dawn McBride Relational Charting of Counselling Notes. 10:30-11:55 🎓 * (1.5 CE)</p>	<p>Workshop 123169 <i>Psychology Careers and Professionals</i> Eva Monson Early Career Work Life Balance in Academia 10:30-11:55 🎓 * (1.5 CE)</p>	<p>Symposium 125979 <i>Health Psychology and Behavioural Medicine</i> Gary Goldfield Lifestyle Behaviours on Youth Mental Health 10:00-10:55</p>
		<p>12-Minute Talk 123753 <i>History, Theory, and Qualitative Inquiry in Psychology</i> Nikita Gaikwad How Does AI in Dating Apps Shape Dating Experience 11:00-11:12</p>							<p>12-Minute Talk 125287 <i>Health Psychology and Behavioural Medicine</i> Maegan Dymarski Visible and Invisible Social Control in Couple 11:00-11:12</p>
	<p>12-Minute Talk 124723 <i>History, Theory, and Qualitative Inquiry in Psychology</i> Michael Arfken De-Psychologizing the Defense of Academic Freedom 11:15-11:28</p>	<p>12-Minute Talk 126315 <i>Health Psychology and Behavioural Medicine</i> Melanie Grier Braiding Accountability into Practice 11:15-11:27</p>							
<p>12-Minute Talk 126402 <i>Developmental Psychology</i> Kanza Batool A Three-Year Study of Moral Judgments and Academic Cheating 11:30-11:42</p>	<p>Symposium 123259 <i>Traumatic Stress</i> Margherita Cameranesi Refugee Youth Voices on Mental Health and Resilience 11:15-12:10</p>	<p>Review Session 122991 <i>History, Theory, and Qualitative Inquiry in Psychology</i> Valery Chirkov Researchers' Positioning 11:30-11:55</p>							<p>12-Minute Talk 126414 <i>Health Psychology and Behavioural Medicine</i> Pamela Campos-Ordóñez How Emotional Narratives Pull Public Priorities Downstream 11:30-11:47</p>

Headshot Booth

Thursday, June 12 and Friday, June 13th from 8:30-16:00; Saturday, June 14th from 9:00-13:00

Kiosque de photographie professionnelle

Le jeudi 12 juin et le vendredi 13 juin de 8 h 30 à 16 h; Le samedi 14 juin de 9 h à 13 h.

Sponsored by



				9TH FLOOR					11TH FLOOR
Ste-Hélène	McGill	St Paul	Le Moyne	Fortifications	Ville-Marie A	Ville-Marie B	St-Antoine A	St-Antoine B	Montréal Ballroom Main Plenary
12-Minute Talk 124834 <i>Criminal Justice Psychology</i> Carissa Melnyk Engaging IPV Survivors as Research Partners 10:30-10:42	Symposium 126163 <i>Social and Personality Psychology</i> Shawn Yee Same Versus Cross-Race Support and Flourishing 10:00-10:55	Reception 122542 CPA Program Lauren Thompson Journal Reviewers Reception 10:30-11:25	Snapshots L Addiction Psychology (3) Asian Psychology (1) General Psychology (1) Quantitative Methods (3) 8 10:30-11:25	Workshop 124239 <i>Clinical Psychology</i> Brian Chartier Impact of MAiD 10:30-11:55 * (1.5 CE)	Symposium 126056 <i>International and Cross-Cultural Psychology</i> Claire Zijiao Wei Cultural Pathways to Well-Being 10:00-10:55	Symposium 124569 <i>Clinical Psychology</i> David Dunkley Perfectionism, Emotion Regulation, and Distress 10:00-10:55	Panel Discussion 123190 <i>Industrial and Organizational Psychology</i> Zhanna Lyubykh, York University Navigating AI Use in Research 10:00-10:55	Symposium 122392 <i>Family Psychology</i> Nathaniel Johnson Empowering families 10:00-10:55	Conversation Session 5 <i>Clinical Psychology (3)</i> <i>Teaching of Psychology (1)</i> <i>History, Theory and Qualitative Inquiry (3)</i> 6 10:30-10:55
12-Minute Talk 124002 <i>Criminal Justice Psychology</i> Megan Lall Exploring the Impact of Shame and Guilt on Criminal Offending Behavior 10:45-10:57									
Symposium 125352 <i>Criminal Justice Psychology</i> Margo Watt Intimate Partner Violence (IPV) in Atlantic Canada 11:00-11:55	12-Minute Talk 125267 <i>Social and Personality Psychology</i> Aleah Fontaine Emotions, victim consciousness, and solidarity 11:00-11:12								
	12-Minute Talk 123819 <i>Social and Personality Psychology</i> Rebecca Anderson How Workplace Policies Shape Inclusion in STEM 11:15-11:27								
	12-Minute Talk 124874 <i>Social and Personality Psychology</i> Samantha Pejic Developing a Stimuli Set Depicting Wheelchair Users. 11:30-11:42								
					Symposium 125378 <i>International and Cross-Cultural Psychology</i> Field School in Japan 11:00-11:55	12-Minute Talk 123164 <i>Clinical Psychology</i> Devyn Riddle Affective Dynamics Across Eating Disorder Diagnoses 11:00-11:12	Panel Discussion 125860 <i>Industrial and Organizational Psychology</i> Anna Dawson OHP's Role in Worker Mental Health 11:00-11:55	12-Minute Talk 122524 <i>Educational and School Psychology</i> Jeremy Roberts Predictors of First-Gen Outcomes 11:00-11:12	
					12-Minute Talk 124150 <i>Clinical Psychology</i> Robson Underwood Weathering the Weather. 11:15-11:27	12-Minute Talk 123691 <i>Educational and School Psychology</i> Jess Whitley Canada's School Attendance Crisis: Data, Gaps & Actions 11:15-11:27			
						12-Minute Talk 124878 <i>Clinical Psychology</i> Ayesha Anzer Emotion-Aware AI for CBT Support 11:30-11:42		12-Minute Talk 125219 <i>Educational and School Psychology</i> Yajie Song Teacher feedback and math achievement in PISA 2022 11:30-11:42	Conversation Session 6 <i>Indigenous Peoples' Psychology (2)</i> <i>Industrial and Organizational Psychology (2)</i> <i>Psychology Careers and Professionals (2)</i> <i>Counselling Psychology (1)</i> 7 11:30-11:55

* Workshop approved by the CPA for 1.5 CE credits upon completion of the full session.

** Workshop approved by the CPA for 3 CE credits upon completion of the full session.

3RD FLOOR					8TH FLOOR				
Victoria	Riopelle	St-Jacques	Saint-Sulpice	Notre Dame	Grand Hall	Ramezay	Viger	Palais	Beaver Hall
12-Minute Talk 125438 <i>Developmental Psychology</i> Angélique Brun Attachment, Relational Skills and Control 11:45–11:57	Symposium 123259 <i>Traumatic Stress</i> Margherita Cameranesi Refugee Youth Voices on Mental Health and Resilience 11:15–12:10	Review Session 122991 <i>History, Theory, and Qualitative Inquiry in Psychology</i> Valery Chirkov Researchers' Positioning 11:30–11:55					Workshop 123444 <i>Counselling Psychology</i> Dawn McBride Relational Charting of Counselling Notes. 10:30–11:55 🎓 * (1.5 CE)	Workshop 123169 <i>Psychology Careers and Professionals</i> Eva Monson Early Career Work Life Balance in Academia 10:30–11:55 🎓 * (1.5 CE)	12-Minute Talk 125343 <i>Health Psychology and Behavioural Medicine</i> Alex Pizzo Fear of Cancer Recurrence: A Scoping Review 11:45–11:57
Panel Discussion 122421 <i>General Psychology</i> Lauren Thompson The Ins and Outs of Publishing—Advice from the CPA's Journal Editors 12:00–12:55	12-Minute Talk 123232 <i>Traumatic Stress</i> Justine Bellavance Quality of Life in Victims of Crime 12:15–12:28	12-Minute Talk 124895 <i>Aging & Geropsychology</i> Eden Champagne Dance/Movement Therapy for Dementia Caregivers 12:00–12:12	AFFINITY SPACE 122697	Snapshots M Brain and Cognitive Sciences (3) Clinical Psychology (2) 5 12:00–12:55	Poster Session G <i>History, Theory and Qualitative Inquiry in Psychology (8)</i> <i>Industrial and Organizational Psychology (49)</i> <i>Social and Personality Psychology (25)</i> <i>Health Psychology and Behavioural Medicine (1)</i> 84 12:00–12:55	Workshop 122564 <i>CPA Meetings</i> Stewart Madon Accreditation Panel Site Visitor Workshop 9:00–12:55	Advocacy Session <i>CPA Meetings</i> Lisa Votta-Bleeker CPA Led Session—Advocacy 12:00–12:55	Symposium 125976 <i>Sexual Orientation and Gender Identity</i> Erin Courtice Alcohol Use Among Transgender and Gender-Diverse Adults 12:00–12:55	12-Minute Talk 124310 <i>Health Psychology and Behavioural Medicine</i> Vincent Gosselin Boucher Determinants of Climate Adaptation Behaviours Among Fishermen 12:00–12:12
		12-Minute Talk 122779 <i>Aging & Geropsychology</i> Georgia Gopinath Identity, aging, and mental health 12:15–12:27							12-Minute Talk 123767 <i>Addiction Psychology</i> Eva Monson Recommendations for improving gender equity 12:15–12:27
	12-Minute Talk- 125929 <i>Traumatic Stress</i> Dania Amin Help-Seeking Experiences Among Canadian Public Safety Personnel 12:30–12:42								12-Minute Talk 125292 <i>Addiction Psychology</i> Arshia Soleimankhan ADHD, Avoidance, and Substance Harms 12:30–12:47
	12-Minute Talk 123172 <i>Traumatic Stress</i> Eva Monson Relationship between trauma and gambling 12:45–12:57	12-Minute Talk 126309 <i>Aging & Geropsychology</i> Lauren Hytman Understanding the Lived Experiences of Older Adults in Low-Income 12:45–12:57							12-Minute Talk 125471 <i>Addiction Psychology</i> Andrew Lumb Youth-Defined Goals in Outpatient Care 12:45–12:57
									Plenary Speaker 128676 13:00–13:55

Headshot Booth

Thursday, June 12 and Friday, June 13th from 8:30–16:00; Saturday, June 14th from 9:00–13:00

Kiosque de photographie professionnelle

Le jeudi 12 juin et le vendredi 13 juin de 8 h 30 à 16 h; Le samedi 14 juin de 9 h à 13 h.

Sponsored by



				9TH FLOOR					11TH FLOOR
Ste-Hélène	McGill	St Paul	Le Moyne	Fortifications	Ville-Marie A	Ville-Marie B	St-Antoine A	St-Antoine B	Montréal Ballroom Main Plenary
Symposium 125352 <i>Criminal Justice Psychology</i> Margo Watt Intimate Partner Violence (IPV) in Atlantic Canada 11:00-11:55	12-Minute Talk 125796 <i>Social and Personality Psychology</i> Bruno Bonfá Araujo The Global Motivation Scale (GMS-18) 11:45-11:57			Workshop 124239 <i>Clinical Psychology</i> Brian Chartier Impact of MAiD 10:30-11:55 🎓 * (1.5 CE)	Symposium 125378 <i>International and Cross-Cultural Psychology</i> Field School in Japan 11:00-11:55	12-Minute Talk 124918 <i>Clinical Psychology</i> Kristin Reynolds Peer Support + Online Self-Directed CBT for Perinatal Anxiety 11:45-11:57	Panel Discussion 125860 <i>Industrial and Organizational Psychology</i> Anna Dawson OHP's Role in Worker Mental Health 11:00-11:55	12-Minute Talk 125232 <i>Educational and School Psychology</i> Yimei Zhang In-Service Teachers' Application of CT Skills 11:45-11:57	Conversation Session 6 <i>Indigenous Peoples' Psychology (2)</i> <i>Industrial and Organizational Psychology (2)</i> <i>Psychology Careers and Professionals (2)</i> <i>Counselling Psychology (1)</i> 7 11:30-11:55
Symposium 125687 <i>Criminal Justice Psychology</i> Skye Stephens Sexual offending in Colombia 12:00-12:55	Symposium 124959 <i>Social and Personality Psychology</i> Christian Jordan Social Values and Expectations and the Experience of Emotion 12:00-12:55	12-Minute Talk 125198 <i>Quantitative Methods</i> Nanyu Luo IJSE for Indirect Effects in Bayesian Mediation Analysis 12:00-12:12	Snapshots N <i>Clinical Psychology (8)</i> 12:00-12:55	Panel Discussion 125484 <i>Clinical Psychology</i> Claire Sira AI assistants: Keeping psychology in the room 12:00-12:55	Symposium 126202 <i>International and Cross-Cultural Psychology</i> Nikita Gaikwad Factors Shaping Minority and Immigrant Experiences 12:00-12:55	Symposium 124304 <i>Clinical Psychology</i> Alexa Danyluk Mental health in public safety personnel 12:00-12:55	12-Minute Talk 122788 <i>Industrial and Organizational Psychology</i> Nicholas Maharaj Credentials vs. Potential 12:00-12:12	12-Minute Talk 124943 <i>Educational and School Psychology</i> Alice Neiley Elixir of Survival: metaphors of resilience 12:00-12:12	
		12-Minute Talk 126270 <i>Quantitative Methods</i> Evelyn Farkas Statistical Consulting: AI vs Human Experts 12:15-12:27					12-Minute Talk 123684 <i>Industrial and Organizational Psychology</i> Chloe Kovacheff Disconnected Disclosures 12:15-12:27	12-Minute Talk 126142 <i>Educational and School Psychology</i> Snimer Nagi Correlates of absenteeism among Canadian students 12:15-12:27	
		12-Minute Talk 125158 <i>Quantitative Methods</i> Siyi Wang Complete Case Analysis Is Not Always Bad 12:30-12:42					Review Session 124870 <i>Industrial and Organizational Psychology</i> Sarah Carver Leadership interventions to change manager behaviours 12:30-12:55	12-Minute Talk 126328 <i>Educational and School Psychology</i> Emilie Longtin Longitudinal Student Outcomes in Writing Workshops 12:30-12:42	
		12-Minute Talk 124713 <i>Quantitative Methods</i> Gabriel Crone Evaluating Data Fraud Detection Tools 12:45-12:57						12-Minute Talk 124835 <i>Educational and School Psychology</i> Laura Coon Identifying at-risk readers in French immersion 12:45-12:57	
Practicing Psychology Inclusively in the Digital Age Rebecca Pillai Riddell (Montreal Ballroom)									

* Workshop approved by the CPA for 1.5 CE credits upon completion of the full session.

** Workshop approved by the CPA for 3 CE credits upon completion of the full session.

3RD FLOOR					8TH FLOOR				
Victoria	Riopelle	St-Jacques	Saint-Sulpice	Notre Dame	Grand Hall	Ramezay	Viger	Palais	Beaver Hall
<p>Panel Discussion 123089 <i>History, Theory, and Qualitative Inquiry in Psychology</i> Randal Tonks Quantitative and Qualitative Methods in Psychology 14:00–14:55</p>	<p>Symposium 126065 <i>Traumatic Stress</i> Thea Comeau Experiences of Jewish Canadians after Oct. 7 14:00–14:55</p>	<p>12-Minute Talk 123783 <i>Industrial and Organizational Psychology</i> Catherine Harrison Beyond Burnout: The Truth About Mental Health in the Canadian Music Industry 14:00–14:12</p>	<p>AFFINITY SPACE 122697</p>	<p>Snapshots O <i>Developmental Psychology (3)</i> <i>Social and Personality Psychology (2)</i> 5 14:00–14:55</p>	<p>Poster Session H <i>Counselling Psychology (51)</i> <i>Criminal Justice Psychology (25)</i> <i>Asian Psychology (4)</i> <i>Rural and Northern Psychology (3)</i> <i>Teaching of Psychology (4)</i> 87 14:00–14:55</p>	<p>Workshop 123661 <i>Educational and School Psychology</i> Angele Desbois-Ramsden Transforming School Psychology Through MTSS 14:00–15:25 🎓 * (1.5 CE)</p>	<p>Workshop 125826 <i>Students in Psychology</i> Alexandra Brilz Motivation Hacking Your Studies 14:00–15:25</p>	<p>Workshop 125102 <i>Sexual Orientation and Gender Identity</i> Ashleigh Yule A Toolkit to Support Trans and Autistic People 14:00–15:25 🎓 * (1.5 CE)</p>	<p>12-Minute Talk 126210 <i>Brain and Cognitive Science</i> Will McCarty Spatial Navigation Tendencies and Executive Function in Musicians 14:00–14:12</p>
		<p>12-Minute Talk 125896 <i>Psychology in the Military</i> André Lauzon Post-service camaraderie and Veteran well-being 14:15–14:27</p>				<p>12-Minute Talk 123505 <i>Psychology in the Military</i> Alexandre Gareau Staying in the Canadian Armed Forces 14:30–14:42</p>	<p>12-Minute Talk 124968 <i>Brain and Cognitive Science</i> Bev Fredborg Examining Spontaneous Emotion Regulation Strategy Choice in the Research Laboratory 14:45–14:57</p>		
		<p>12-Minute Talk 124295 <i>Psychology in the Military</i> William Van Veen Organizational knowledge of the Canadian Armed Forces 14:45–14:57</p>				<p>12-Minute Talk 126354 <i>Brain and Cognitive Science</i> Hannah Burrows Who's A Good Dyad? Examining the Perceptions and Dynamics of Undesirable Behaviour in Dog-Guardian Pairs 15:00–15:12</p>			
<p>Symposium 124138 <i>History, Theory, and Qualitative Inquiry in Psychology</i> Azadeh Naimi Evolving the Psychologist Self 15:00–15:55</p>	<p>Symposium 125798 <i>Clinical Psychology</i> Fiona Thomas Enhancing equity in public mental health care 15:00–15:55</p>	<p>Symposium 124602 <i>Psychology in the Military</i> Wendy Darr Testing innovations 15:00–15:55</p>				<p>Workshop 123661 <i>Educational and School Psychology</i> Angele Desbois-Ramsden Transforming School Psychology Through MTSS 14:00–15:25 🎓 * (1.5 CE)</p>	<p>Workshop 125826 <i>Students in Psychology</i> Alexandra Brilz Motivation Hacking Your Studies 14:00–15:25</p>	<p>Workshop 125102 <i>Sexual Orientation and Gender Identity</i> Ashleigh Yule A Toolkit to Support Trans and Autistic People 14:00–15:25 🎓 * (1.5 CE)</p>	<p>12-Minute Talk 125126 <i>Brain and Cognitive Science</i> Sarah Haggett Childhood Trauma and Error Monitoring 14:30–14:42</p>
									<p>12-Minute Talk 121193 <i>Brain and Cognitive Science</i> Arthur Hamilton Schizotypy and Autism Across Language Backgrounds 15:15–15:27</p>

Headshot Booth

Thursday, June 12 and Friday, June 13th from 8:30–16:00; Saturday, June 14th from 9:00–13:00

Kiosque de photographie professionnelle

Le jeudi 12 juin et le vendredi 13 juin de 8 h 30 à 16 h; Le samedi 14 juin de 9 h à 13 h.

Sponsored by



				9TH FLOOR					11TH FLOOR
Ste-Hélène	McGill	St Paul	Le Moyne	Fortifications	Ville-Marie A	Ville-Marie B	St-Antoine A	St-Antoine B	Montréal Ballroom Main Plenary
<p>Symposium 125895 <i>Criminal Justice Psychology</i> Andrew Haag Crime Severity, Mortality, and Forensic Psychology 14:00–14:55</p>	<p>Symposium 125444 <i>Social and Personality Psychology</i> Nancy Kocovski Self-compassion and Shame 14:00–14:55</p>	<p>Symposium 125901 <i>Clinical Psychology</i> Allison Kelly Building Self-Compassion in Self-Critical Minds 14:00–14:55</p>	<p>Snapshots P <i>Educational and School Psychology (7)</i> 14:00–14:55</p>	<p>Jean Pettifor Distinguished Lecture on Ethics 128441 <i>CPA Meetings</i> André Vellino The Cognitive Machine: What Psychologists Need to Know About AI—and Why AI Needs Psychologists 14:00–15:25</p>	<p>Symposium 123734 <i>International and Cross-Cultural Psychology</i> Lisa Stora Coping, Connection, and Cultural Adaptation 14:00–14:55</p>	<p>Symposium 126266 <i>Clinical Psychology</i> Irena Milosevic Advancing Diagnostic Assessment: The DART Framework 14:00–14:55</p>	<p>Symposium 123400 <i>Industrial and Organizational Psychology</i> Samuel Ouellette SCPIO symposium étudiant : Santé mentale, motivation à diriger et comportements au travail 14:00–14:55</p>	<p>Symposium 122781 <i>Environmental Psychology</i> Laurie Hollis-Walker Our world is on fire: How can psychologists and mental health clinicians help? 14:00–14:55</p>	<p>Conversation Session 7 <i>Clinical Psychology (1)</i> <i>Quantitative Methods (1)</i> <i>Section on Women and Psychology (1)</i> <i>Health Psychology and Behavioural Medicine (1)</i> <i>Traumatic Stress (1)</i> 14:30–14:55</p>
<p>12-Minute Talk 123507 <i>Psychologists in Hospitals and Health Centres</i> Gesthika Kaltsidis ECHO Model for Aire Ouverte Clinicians 15:00–15:12</p>	<p>12-Minute Talk 123042 <i>Social and Personality Psychology</i> Priya Kar Restrictive Emotionality and Men's Mental Health 15:00–15:12</p>	<p>12-Minute Talk 125947 <i>Extremism and Terrorism</i> Gina Cormier Ideological Open-mindedness: A Continuum Hypothesis 15:00–15:12</p>	<p>Section Annual Meeting 129957 <i>Jewish Psychology</i> Ada Sinacore Jewish Psychology AGM 15:00–15:55</p>		<p>Symposium 125784 <i>International and Cross-Cultural Psychology</i> Colin Scott Ideological perspectives toward intercultural relations in Canada 15:00–15:55</p>	<p>Panel Discussion 125706 <i>Clinical Psychology</i> Sarah Woods Diverse perspectives on integrating research 15:00–15:55</p>	<p>Symposium 123415 <i>Industrial and Organizational Psychology</i> Samuel Ouellette CSIOIP Student Symposium: Safety, Fairness & Conflict Perceptions 15:00–15:55</p>	<p>12-Minute Talk 123588 <i>Family Psychology</i> Suna Eryigit-Madzwamuse Family Resilience and Economic Hardship in Turkey 15:00–15:12</p>	<p>Section Annual Meeting 123183 <i>Psychologists and Retirement</i> Juanita Mureika 15:00 - 15:55</p>
<p>12-Minute Talk 123410 <i>Psychologists in Hospitals and Health Centres</i> Aurélien Guindon FORT: Post-Implementation Analysis 15:15–15:27</p>	<p>12-Minute Talk 123120 <i>Social and Personality Psychology</i> Muntaha Panhwar Improving Collaboration in Visually Diverse Work Environments 15:15–15:27</p>	<p>12-Minute Talk 124643 <i>Extremism and Terrorism</i> Jeremy Rappel Extremism & Psychological Needs in the US Election 15:15–15:27</p>						<p>12-Minute Talk 125005 <i>Teaching of Psychology</i> Meghan Norris Innovating in Post-Secondary: Getting Psychological Science to Front Lines 15:15–15:27</p>	

* Workshop approved by the CPA for 1.5 CE credits upon completion of the full session.

** Workshop approved by the CPA for 3 CE credits upon completion of the full session.

3RD FLOOR					8TH FLOOR				
Victoria	Riopelle	St-Jacques	Saint-Sulpice	Notre Dame	Grand Hall	Ramezay	Viger	Palais	Beaver Hall
<p>Symposium 124138 <i>History, Theory, and Qualitative Inquiry in Psychology</i> Azadeh Naimi Evolving the Psychologist Self 15:00–15:55</p>	<p>Symposium 125798 <i>Clinical Psychology</i> Fiona Thomas Enhancing equity in public mental health care 15:00–15:55</p>	<p>Symposium 124602 <i>Psychology in the Military</i> Wendy Darr Testing innovations 15:00–15:55</p>	<p>AFFINITY SPACE 122697</p>			<p>12-Minute Talk 125711 <i>Environmental Psychology</i> Manuel Riemer Developing Cultures of Sustainability in Schools 15:30–15:47</p>			
							<p>12-Minute Talk 125201 <i>Environmental Psychology</i> Jelena Brcic Women in Extreme Environments 1545–15:57</p>	<p>Presentation 129906 CPA President's New Researcher Award Presentation 15:30–16:25</p>	<p>Section Featured Speaker 125585 <i>Aging & Geropsychology</i> Marnin Heisel Mental health in long-term care homes 15:30–16:25</p>
<p>Panel Discussion 123068 <i>History, Theory, and Qualitative Inquiry in Psychology</i> Kathleen (Kate) Slaney Questionable Discourse Practices 16:00–16:55</p>	<p>Symposium 124123 <i>Clinical Neuropsychology</i> Leandra Desjardins Innovation en cognition sociale 16:00–16:55</p>	<p>Section Featured Speaker 125736 <i>International and Cross-Cultural Psychology</i> Bob White If Contact Theory is a Question, then What is the Answer? Indirect Ethnography and the Search for Solution 16:00–16:55</p>				<p>Section Featured Speaker 124105 <i>Psychopharmacology</i> Scope of Practice for Psychologists with Prescribing Psychotropic Diana Velikonja 16:00–16:55</p>	<p>Review Session 121213 <i>Traumatic Stress</i> Toni Harrington Prevent Working with WCBs and Psychologist role in Preventing Prolonged Absence from Work 16:30–16:55</p>	<p>Section Reception Building Futures in Geropsych: Mentorship Event 125283 <i>Aging & Geropsychology</i> Jennifer Meszaros 16:30–17:25</p>	<p>Section Annual Meeting 122726 <i>Health Psychology and Behavioural Medicine</i> Kharah Ross 16:30–17:25</p>
<p>Section Featured Speaker 122561 <i>History, Theory, and Qualitative Inquiry in Psychology</i> Dennis Wendt Thinking from Canada 17:00–17:55</p>	<p>Section Featured Speaker 122518 <i>Clinical Neuropsychology</i> Miriam Beauchamp Neuropsychologists' role in social assessment and intervention 17:00–17:55</p>	<p>Section Annual Meeting 125723 <i>International and Cross-Cultural Psychology</i> Colin Scott 17:00–17:55</p>	<p>Section Featured Speaker 126213 <i>Psychologists and Retirement</i> Raazhan Rae-Seebach Improving Access to Hope, Meaning & Connection Through Systems of Care 17:00–17:55</p>			<p>Section Annual Meeting 124104 <i>Psychopharmacology</i> Amir Sepehry 17:00–17:55</p>	<p>Section Featured Speaker 123514 <i>Traumatic Stress</i> Paul Frewen Working with Adults with Complex Trauma Histories 17:00–17:55</p>	<p>Inaugural Business Meeting for the new CPA Section on Suicide Prevention 127301 <i>Suicide Prevention Section</i> Marnin Heisel 17:30–18:25</p>	<p>Section Award and Reception 122728 <i>Health Psychology and Behavioural Medicine</i> Kharah Ross 17:30–18:25</p>
<p>Section Annual Meeting 122766 <i>History, Theory, and Qualitative Inquiry in Psychology</i> Kathleen (Kate) Slaney 18:00–18:55</p>	<p>Section Annual Meeting 122517 <i>Clinical Neuropsychology</i> Nicolás Narvaez Linares 18:00–18:55</p>		<p>Section Reception 125873 <i>Psychologists and Retirement</i> KellyAnne Little 18:00–18:55</p>				<p>Section Annual Meeting & Early Career Award Recipient Address 123523 <i>Traumatic Stress</i> Noémie Bigras 18:00–18:55</p>		

Headshot Booth

Thursday, June 12 and Friday, June 13th from 8:30–16:00; Saturday, June 14th from 9:00–13:00

Kiosque de photographie professionnelle

Le jeudi 12 juin et le vendredi 13 juin de 8 h 30 à 16 h; Le samedi 14 juin de 9 h à 13 h.

Sponsored by



				9TH FLOOR					11TH FLOOR
Ste-Hélène	McGill	St Paul	Le Moyne	Fortifications	Ville-Marie A	Ville-Marie B	St-Antoine A	St-Antoine B	Montréal Ballroom Main Plenary
12-Minute Talk 123797 <i>Psychologists in Hospitals and Health Centres</i> Maxine Holmqvist Online Parasomnia Course 15:30–15:42	Symposium 123000 <i>Quantitative Methods</i> Jessica Flake The Methods Multiverse 15:30–16:25	Section Featured Speaker 126478 <i>Addiction Psychology</i> Louise Nadeau The History of Addictions 15:30–16:25	Section Annual Meeting 129957 <i>Jewish Psychology</i> Ada Sinacore Jewish Psychology AGM 15:00–15:55		Symposium 125784 <i>International and Cross-Cultural Psychology</i> Colin Scott Ideological perspectives toward intercultural relations in Canada 15:00–15:55	Panel Discussion 125706 <i>Clinical Psychology</i> Sarah Woods Diverse perspectives on integrating research 15:00–15:55	Symposium 123415 <i>Industrial and Organizational Psychology</i> Samuel Ouellette CSIOP Student Symposium: Safety, Fairness & Conflict Perceptions 15:00–15:55	12-Minute Talk 123208 <i>Teaching of Psychology</i> Enoch Tse Postcolonial Indigenous Psychology Pedagogy 15:30–15:42	Section Annual Meeting 123183 <i>Psychologists and Retirement</i> Juanita Mureika 15:00 - 15:55
Symposium 124933 <i>Psychologists in Hospitals and Health Centres</i> Jonathan Dubé Predicting Treatment Response in Personality Disorders: Insights 15:45–16:40				12-Minute Talk 126096 <i>Teaching of Psychology</i> Jeffry Quan Diversity in undergraduate psychology curricula 15:45–15:57					
Section Featured Speaker 125588 <i>Psychologists in Hospitals and Health Centres</i> Stephanie Greenham Psychologist Expertise in Hospital Complex Care 16:45–17:40	Section Featured Speaker 123425 <i>Quantitative Methods</i> Feng Ji AI for Psychological Methods 16:30–17:25	Section Annual Meeting 122854 <i>Addiction Psychology</i> Beata Bothe 16:30–17:25	Section Annual Meeting 127406 <i>Sport and Exercise Psychology</i> Rose-Marie Dolinar 16:00–16:55	Section Featured Speaker 126712 <i>Black Psychology</i> Judy Mary Cénat A National Vision for Black Psychology in Canada 16:00–16:55	Symposium 126109 <i>Jewish Psychology</i> Ada Sinacore The Post-October 7 Experience of Canadian Jewry 16:00–16:55	Section Featured Speaker 125068 <i>Clinical Psychology</i> Nicole Alberts Digital Health Interventions for People Living with Chronic Disease 16:00–16:55	Section Featured Speaker 124831 <i>Industrial and Organizational Psychology</i> Jacques Forest Increasing optimal functioning using Self-Determination Theory 16:00–16:55	Section Featured Speaker 122924 <i>Family Psychology</i> Jean-François Bureau What About Fathers? 16:00–16:55	Section Featured Speaker 122993 <i>Students in Psychology</i> Sherry Stewart The Trauma Cue Reactivity Paradigm 16:00–16:55
									Section Annual Meeting 123378 <i>Black Psychology</i> Linda Iwenofu 17:00–17:55
Section Annual Meeting 123885 <i>Psychologists in Hospitals and Health Centres</i> Lesley Graff 17:45–18:40	Section Annual Meeting 122972 <i>Quantitative Methods</i> Sean Mackinnon 17:30–18:25	Section Award and Reception 122856 <i>Addiction Psychology</i> Beata Bothe 17:30–18:25		Section Reception 123381 <i>Black Psychology</i> Linda Iwenofu 18:00–18:55	Section Annual Meeting 124118 <i>Sexual Orientation and Gender Identity</i> Erin Leigh Courtice 18:00–18:55		Section Award and Joint Reception 124810 <i>I/O and Psychology in the Military</i> Cindy Suurd Ralph 18:00–18:55		Section Reception Networking 122902 <i>Students in Psychology</i> Alzena Ilie 18:00–18:55

* Workshop approved by the CPA for 1.5 CE credits upon completion of the full session.

** Workshop approved by the CPA for 3 CE credits upon completion of the full session.

3RD FLOOR					8TH FLOOR							
Victoria	Riopelle	St-Jacques	Saint-Sulpice	Notre Dame	Grand Hall	Ramezay	Viger	Palais	Beaver Hall			
<p>CPA Board of Directors Meeting 8:30–9:55 <i>Closed Door Meeting</i></p>	<p>Symposium 125911 <i>Section on Women and Psychology (SWAP)</i> Tara McSweeney Gendered Roots of Mass Violence 8:00–8:55</p>	<p>Breakfast 122546 <i>CPA Program</i> Anita Gupta Past President's Breakfast <i>Closed Door Meeting</i></p>	<p>AFFINITY SPACE 122698</p>			<p>Workshop 123437 <i>International and Cross-Cultural Psychology</i> Adibba Adel The Culture Gap 8:00–9:25</p>	<p>Workshop 123347 <i>Students in Psychology</i> Spencer Arshinoff Publishing in Peer-Reviewed Psychology Journals 8:00–9:25</p>	<p>Workshop 126292 <i>Clinical Psychology</i> Rebekah Hart A group process to transition from climate distress to agency for change 8:00–9:25 🎓 * (1.5 CE)</p>	<p>Symposium 125511 <i>Health Psychology and Behavioural Medicine</i> Gabrielle Pagé How gender shapes pain experiences. 8:00–8:55</p>			
	<p>12-Minute Talk 125790 <i>Section on Women and Psychology (SWAP)</i> Laureen Owaga EAAA in Kenya, adapt/adopt? 9:00–9:12</p>									<p>Snapshot Q Clinical Psychology (7) 9:00–9:55</p>	<p>Poster Session I <i>Educational and School Psychology (57)</i> <i>Family Psychology (22)</i> <i>Psychologists in Hospitals and Health Centres (2)</i> 81 9:00–9:55</p>	<p>Panel Discussion 127385 <i>CPA Program</i> Ruba El-Sayegh Privacy Law, Risk Management, and Professional Liability for Psychologists 9:00–9:55</p>
	<p>12-Minute Talk 125022 <i>Section on Women and Psychology (SWAP)</i> Ping Ying Choo Applying CGT and intersectionality in IPV research 9:15–9:27</p>											

Headshot Booth

Thursday, June 12 and Friday, June 13th from 8:30–16:00; Saturday, June 14th from 9:00–13:00

Kiosque de photographie professionnelle

Le jeudi 12 juin et le vendredi 13 juin de 8 h 30 à 16 h; Le samedi 14 juin de 9 h à 13 h.

Sponsored by



				9TH FLOOR					11TH FLOOR								
Ste-Hélène	McGill	St Paul	Le Moyne	Fortifications	Ville-Marie A	Ville-Marie B	St-Antoine A	St-Antoine B	Montréal Ballroom Main Plenary								
Symposium 125139 <i>Criminal Justice Psychology</i> Mary Ann Campbell Nuances of Intimate Partner Violence and Mitigation 8:00–8:55	Symposium 123140 <i>Social and Personality Psychology</i> Lauren Human Influences on First Impressions 8:00–8:55	Symposium 123766 <i>Quantitative Methods</i> Connery Knox Improving Mediation Analysis: Problems & Solutions 8:00–8:55	Workshop 123061 <i>Clinical Psychology</i> Sandra Belfry Mood, Memory and Menopause 8:00–9:25 🎓 * (1.5 CE)	Symposium 124264 <i>Counselling Psychology</i> Delaney Sgro In Their Shoes: Dating Violence and Perspective Taking in Post-Secondary 8:00–8:55 <i>Serving communities</i>	Symposium 124983 <i>Clinical Psychology</i> Cary Kogan Faculty Experiences of Antisemitism 8:15–8:27	Symposium 125161 <i>Industrial and Organizational Psychology</i> Catherine Kwantes Organizational Culture and Effectiveness: Insights from Romanian Workplaces 8:00–8:55	Symposium 125140 <i>Industrial and Organizational Psychology</i> Catherine Kwantes Organizational Culture and Effectiveness: Insights from Romanian Workplaces 8:00–8:55	12-Minute Talk 126438 <i>Educational and School Psychology</i> Deborah Ajumobi Alignment of MTSS, CASEL Areas, and Intervention Activities by Mental Health Professionals for School Students 8:00–8:12	Workshop 125842 <i>General Psychology</i> Ronda Lo Introduction to Pavlovia Surveys 8:00–9:25								
										Symposium 123886 <i>Criminal Justice Psychology</i> R Karl Hanson Field Validity of STABLE-2007 and ACUTE-2007 9:00–9:55	12-Minute Talk 125532 <i>Social and Personality Psychology</i> K. Colin Li Reconceptualizing Regional Prejudice 9:00–9:12	Symposium 123225 <i>Quantitative Methods</i> Xijuan (Cathy) Zhang Leveraging AI for Psychological Research 9:00–9:55	Snapshots R <i>Sexual Orientation and Gender Identity (7)</i> 9:00–9:55	12-Minute Talk 124957 <i>Counselling Psychology</i> Eleanor Sarah Becker Evaluation of Group Program for Military Couples 9:00–9:12	Symposium 125496 <i>Clinical Psychology</i> Emily Cameron Interventions for perinatal mental health concerns in all caregivers 9:00–9:55	Symposium 124824 <i>Industrial and Organizational Psychology</i> Elana Zur Perceptions in Leadership 9:00–9:55	Symposium 124861 <i>Family Psychology</i> Kelly Schwartz Changing Spouses Changes First Responders 9:00–9:55
											12-Minute Talk 125121 <i>Social and Personality Psychology</i> Yangyilin Guo Third Culture Kids, Immigrants & Native Canadians 9:30–9:42						

* Workshop approved by the CPA for 1.5 CE credits upon completion of the full session.

** Workshop approved by the CPA for 3 CE credits upon completion of the full session.

3RD FLOOR					8TH FLOOR				
Victoria	Riopelle	St-Jacques	Saint-Sulpice	Notre Dame	Grand Hall	Ramezay	Viger	Palais	Beaver Hall
<p>CPA Board of Directors Meeting 8:30–9:55 <i>Closed Door Meeting</i></p>	<p>12-Minute Talk 125694 <i>Psychologists and Retirement</i> Arielle Bonneville-Roussy Retirement Transition in University Professors 9:45–9:57</p>	<p>12-Minute Talk 122956 <i>Clinical Neuropsychology</i> Debjani Kar Effect of Impulsivity on Decision-making & Response Inhibition in OCD: An ERP Study 9:45–9:57</p>	<p>AFFINITY SPACE 122698</p>	<p>Snapshots Q <i>Clinical Psychology (7)</i> 9:00–9:55</p>	<p>Poster Session I <i>Educational and School Psychology (57)</i> <i>Family Psychology (22)</i> <i>Psychologists in Hospitals and Health Centres (2)</i> 81 9:00–9:55</p>	<p>Review Session 124811 <i>Psychology Careers and Professionals</i> Shafik Sunderani Inclusive Growth in Private Practice 9:30–9:55</p>	<p>12-Minute Talk 125916 <i>Students in Psychology</i> Olive Chung-Hui Huang Student Perspectives on CPA Accreditation Standards 9:45–9:57</p>	<p>12-Minute Talk 123521 <i>Environmental Psychology</i> Breanna McCreary Day-to-day influence of climate change emotions 9:45–9:57</p>	<p>Panel Discussion 127385 <i>CPA Program</i> Ruba El-Sayegh Privacy Law, Risk Management, and Professional Liability for Psychologists 9:00–9:55</p>
<p>Mind the Science: Saving Your Mental Health from the Wellness Industry 126706 10:00–10:55</p>									
<p>12-Minute Talk 126153 <i>Clinical Psychology</i> Andrew Switzer Neoliberalism and the justifiability of suicide 11:00–11:12</p>									
<p>12-Minute Talk 126068 <i>Clinical Psychology</i> Jake Ledochowski Self-Directed E-Learning Workshop Targeting LTC Stress 11:15–11:27</p>	<p>12-Minute Talk 124712 <i>Students in Psychology</i> Sabrina Mrozinski Group Intimate Partner Relationship Therapy 11:15–11:27</p>	<p>Panel Discussion 124698 <i>History, Theory, and Qualitative Inquiry in Psychology</i> Erin Thrift Interdisciplinarity in Psychology 11:00–11:55</p>		<p>Snapshots S <i>Criminal Justice Psychology (6)</i> <i>Asian Psychology (1)</i> 8 11:00–11:55</p>	<p>Poster Session J <i>International and Cross-Cultural Psychology (26)</i> <i>General Psychology (14)</i> <i>Quantitative Methods (14)</i> <i>Section on Women and Psychology (SWAP) (19)</i> <i>Students in Psychology (11)</i> 84 11:00–11:55</p>				<p>Panel Discussion 124709 <i>Black Psychology</i> Sabrina Hassan Equity Detours and Reactance in CDN Psychology 11:00–11:55</p>
<p>12-Minute Talk 126017 <i>Clinical Psychology</i> Andrew Switzer Economic freedom and suicide 11:30–11:42</p>			AFFINITY SPACE 122698			<p>Workshop 126371 <i>Sexual Orientation and Gender Identity</i> Ashleigh Yule Evidence-Based Care for Gender Diverse Clients 11:00–12:25 🎓 * (1.5 CE)</p>	<p>Workshop 123761 <i>Psychology Careers and Professionals</i> Eva Monson Decoding the unwritten rules of academia for graduate students 11:00–12:25</p>	<p>Workshop 122955 <i>Clinical Psychology</i> Wallace Wong "Lost in Translation": Navigating Language, Power, and Gender Identity with Immigrant and Refugee Families 11:00–12:25 🎓 * (1.5 CE)</p>	
<p>12-Minute Talk 126221 <i>Clinical Psychology</i> Courtney Aucoin Depression: It's not just the women! 11:45–11:57</p>	<p>Joint Panel Discussion 122871 <i>Students in Psychology and Psychologists in Hospitals and Health Centers Section</i> Alzena Ilie The Future of Clinical Psychology in Canada 11:30–12:55</p>								<p>12-Minute Talk 126204 <i>Black Psychology</i> Petra Owusu Mental Health & Help-Seeking in Black Youth. 12:00–12:12</p>
<p>Review Session 123794 <i>General Psychology</i> Guido Gendolla Agency and Action Shielding. 12:00–12:25</p>		<p>Review Session 124565 <i>History, Theory, and Qualitative Inquiry in Psychology</i> Catherine Hall A phenomenological exploration of the meanings of mobility aids 12:00–12:25</p>							<p>12-Minute Talk 125637 <i>Black Psychology</i> Jennifer McWilliams Motivations Matter in Engineering Hiring 12:15–12:27</p>

Headshot Booth

Thursday, June 12 and Friday, June 13th from 8:30–16:00; Saturday, June 14th from 9:00–13:00

Kiosque de photographie professionnelle

Le jeudi 12 juin et le vendredi 13 juin de 8 h 30 à 16 h; Le samedi 14 juin de 9 h à 13 h.

Sponsored by



				9TH FLOOR					11TH FLOOR
Ste-Hélène	McGill	St Paul	Le Moyne	Fortifications	Ville-Marie A	Ville-Marie B	St-Antoine A	St-Antoine B	Montréal Ballroom Main Plenary
Symposium 123886 <i>Criminal Justice Psychology</i> R Karl Hanson Field Validity of STABLE-2007 and ACUTE-2007 9:00-9:55	12-Minute Talk 124689 <i>Social and Personality Psychology</i> Chloe Kovacheff Morality Undone 9:45-9:57	Symposium 123225 <i>Quantitative Methods</i> Xijuan (Cathy) Zhang Leveraging AI for Psychological Research 9:00-9:55	Snapshots R <i>Sexual Orientation and Gender Identity (7)</i> 9:00-9:55	Review Session 125663 <i>Social and Personality Psychology</i> Patrick Gaudreau Excellencism: Optimal Personal Standards 9:30-9:55	12-Minute Talk 125631 <i>Counselling Psychology</i> Katie Lysakowski Death Socialization in Intercultural Families 9:45-9:57	Symposium 125496 <i>Clinical Psychology</i> Emily Cameron Interventions for perinatal mental health concerns in all caregivers 9:00-9:55	Symposium 124824 <i>Industrial and Organizational Psychology</i> Elana Zur Perceptions in Leadership 9:00-9:55	Symposium 124861 <i>Family Psychology</i> Kelly Schwartz Changing Spouses Changes First Responders 9:00-9:55	
Plenary Speaker—Dr. Jonathan Stea (Montreal Ballroom)									
Symposium 124640 <i>Criminal Justice Psychology</i> N. Zoe Hilton ODARA in Men, Women, and Same-Sex IPV 11:00-11:55	12-Minute Talk 125052 <i>Social and Personality Psychology</i> Tamara Vyncke Int'l Comparison of Social Identity & Inspiration 11:00-11:12 12-Minute Talk 125656 <i>Social and Personality Psychology</i> Tomas Vanderkam Resilience Patterns in 2,580 Ukrainian War Narratives 11:15-11:27 12-Minute Talk 125633 <i>Social and Personality Psychology</i> Tomas Vanderkam Attributional Style Predicts Psychological Resilience 11:30-11:42 12-Minute Talk 125237 <i>Social and Personality Psychology</i> Sarah Enouy Academic focused self-concept predicts depression 11:45-11:57	Review Session 125718 <i>Quantitative Methods</i> R. Philip Chalmers Implementing prospective, a priori, compromise, sensitivity, and criterion power analyses using Monte Carlo simulation methods 11:00-11:25 12-Minute Talk 124116 <i>Quantitative Methods</i> Luqi He Evaluation of GAIN' Performance in Handling Missing Data in SEM 11:30-11:42 12-Minute Talk 124072 <i>Quantitative Methods</i> Bryce Phillips Managing Missing Data in ERA-GEE 11:45-11:57	Snapshots T <i>Counselling Psychology (7)</i> 11:00-11:55	Workshop 125765 <i>Psychologists in Hospitals and Health Centres</i> Jann Tomaro Vicarious Trauma and Moral Injuries 11:00-12:25 🎓 * (1.5 CE)	12-Minute Talk 126347 <i>International and Cross-Cultural Psychology</i> Odilia Yim Bicultural Identities and Openness 11:00-11:12 12-Minute Talk 124760 <i>International and Cross-Cultural Psychology</i> Javeria Atique Newcomer-Local Student Engagement in Schools 11:15-11:27 12-Minute Talk 125629 <i>International and Cross-Cultural Psychology</i> Ghazale Shoghaliniri The Mediating Role of Cultural Brokers 11:30-11:42 12-Minute Talk 123693 <i>International and Cross-Cultural Psychology</i> Ruo Ying Feng Help-Seeking Intentions in Immigrant Youth 11:45-11:57	Symposium 124263 <i>Clinical Psychology</i> Brittany Lorentz Mapping Autism Language Preferences 11:00-11:55	Symposium 125977 <i>Industrial and Organizational Psychology</i> Cynthia Mathieu Understanding Toxic Workplaces: Harmful Personalities, Behaviors, Organizational Pathways, and Employee Resilience 11:00-11:55	Symposium 123091 <i>Educational and School Psychology</i> Yuanyuan Jiang Access to school-based psychological services 11:00-11:55	Panel Discussion 123379 CPA Meetings Lisa Votta-Bleeker CPA Led Session—Leadership 11:00-11:55
Symposium 125645 <i>Criminal Justice Psychology</i> Andrew Haag Inpatient and Community Violence With Forensic Mental Health Samples 12:00-12:55	Symposium 125707 <i>Social and Personality Psychology</i> James Avery Quebec in changing times 12:00-12:55	12-Minute Talk 124444 <i>Quantitative Methods</i> Nicolas Laham Psychometric Evaluation of PISA 2022 SS Measure 12:00-12:12 12-Minute Talk 124171 <i>Quantitative Methods</i> Xijuan (Cathy) Zhang Model Identification 12:15-12:27		12-Minute Talk 124757 <i>International and Cross-Cultural Psychology</i> Antara Deb Acculturation of Bangladeshi Girls in Canada 12:00-12:12 Symposium 125864 <i>Counselling Psychology</i> Nicola Gazzola Supervision Training 12:15-13:10	Review Session 125717 <i>Clinical Psychology</i> John Lee Financial Psychology & Marginalized Communities 12:00-12:25	Panel Discussion 123049 <i>Industrial and Organizational Psychology</i> Arla Day Why Workplace Mistreatment Thrives – and How We Stop It 12:00-12:55	12-Minute Talk 125751 <i>Educational and School Psychology</i> Claire Reed Bullying Effects on Adolescent Well-being 12:00-12:12 12-Minute Talk 125894 <i>Educational and School Psychology</i> Danielle Impey Social media and student well-being 12:15-12:27		

* Workshop approved by the CPA for 1.5 CE credits upon completion of the full session.

** Workshop approved by the CPA for 3 CE credits upon completion of the full session.

3RD FLOOR					8TH FLOOR				
Victoria	Riopelle	St-Jacques	Saint-Sulpice	Notre Dame	Grand Hall	Ramezay	Viger	Palais	Beaver Hall
	Joint Panel Discussion 122871 <i>Students in Psychology and Psychologists in Hospitals and Health Centers Section</i> Alzena Ilie The Future of Clinical Psychology in Canada 11:30–12:55	Review Session 125652 <i>History, Theory, and Qualitative Inquiry in Psychology</i> Sayyed Mohsen Fatemi Transcendental self and its implications for treatment, The Loss of Utilitarianism and Commodification 12:30–12:55		Snapshots U <i>Teaching of Psychology (3)</i> <i>Students in Psychology (2)</i> <i>Social and Personality Psychology (2)</i> 6 12:30–13:25			12-Minute Talk 124879 <i>Sexual Orientation and Gender Identity</i> Anara Hopley TGD Youth Perspectives on Skipping Stone Services 12:30–12:42	12-Minute Talk 123016 <i>Indigenous Peoples' Psychology</i> Brittany Skov Indigenous Culturally-Safe Brain Health Assessment 12:30–12:42	12-Minute Talk 125628 <i>Addiction Psychology</i> Jenna Vieira Generalized anxiety disorder and addictions 12:30–12:42
						12-Minute Talk 125234 <i>Sexual Orientation and Gender Identity</i> Caroline Erentzen Male Survivors and Masculinity 12:45–12:57	Panel Discussion 125204 <i>Industrial and Organizational Psychology</i> Rachel McGeer Truth and Reconciliation in Organizations 12:30–13:25	12-Minute Talk 123129 <i>Indigenous Peoples' Psychology</i> Fernanda Zalevski Pierosan Findings from an IM Training Needs Assessment 12:45–12:57	12-Minute Talk 124873 <i>Addiction Psychology</i> Naama Kronstein Boredom, Coping Motives, and Gender in ADHD-Related Alcohol Use Pathways 12:45–12:57
								12-Minute Talk 123555 <i>Indigenous Peoples' Psychology</i> Sarah Boyer Wellness Models Guided by Indigenous Artists 13:00–13:12	12-Minute Talk 124630 <i>Addiction Psychology</i> Lindsey Snaychuk Systematic Review of Tools for Compulsive Sexual Behaviour 13:00–13:12
						Symposium 125320 <i>Clinical Psychology</i> Colin Henning Symptom Heterogeneity and Dimensional Models 13:00–13:55		12-Minute Talk 122494 <i>Indigenous Peoples' Psychology</i> Brittany Skov Student-led efforts towards the Indigenization of psychology 13:15–13:27	12-Minute Talk 124855 <i>Addiction Psychology</i> Jess D'Arcey The Co-Design of Appfor Independence for Opioid Use 13:15–13:27
			AFFINITY SPACE 122698						CPA Meeting 123492 15:30–17:00

Headshot Booth

Thursday, June 12 and Friday, June 13th from 8:30–16:00; Saturday, June 14th from 9:00–13:00

Kiosque de photographie professionnelle

Le jeudi 12 juin et le vendredi 13 juin de 8 h 30 à 16 h; Le samedi 14 juin de 9 h à 13 h.

Sponsored by



				9TH FLOOR					11TH FLOOR
Ste-Hélène	McGill	St Paul	Le Moyne	Fortifications	Ville-Marie A	Ville-Marie B	St-Antoine A	St-Antoine B	Montréal Ballroom Main Plenary
Symposium 125645 <i>Criminal Justice Psychology</i> Andrew Haag Inpatient and Community Violence With Forensic Mental Health Samples 12:00–12:55	Symposium 125707 <i>Social and Personality Psychology</i> James Avery Quebec in changing times 12:00–12:55	12-Minute Talk 123171 <i>Quantitative Methods</i> Misha Sokolov Latent Variables and Differential Privacy 12:30–12:42	Snapshots V <i>Health Psychology and Behavioural Medicine (8)</i> 12:30–13:25	12-Minute Talk 123752 <i>Clinical Psychology</i> Lisa Hawke Tools and resources to support lived experience engagement in research 12:30–12:42	Symposium 125864 <i>Counselling Psychology</i> Nicola Gazzola Supervision Training 12:15–13:10	12-Minute Talk 123440 <i>Clinical Psychology</i> Yekta Sharafaddinzadeh Non-pharmacological Treatments for Tinnitus 12:30–12:42	Panel Discussion 123049 <i>Industrial and Organizational Psychology</i> Arla Day Why Workplace Mistreatment Thrives – and How We Stop It 12:00–12:55	12-Minute Talk 126324 <i>Educational and School Psychology</i> Laine Jackart Peers for Adolescents–Pre/Post 12:30–12:42	
		12-Minute Talk 125138 <i>Quantitative Methods</i> Pier-Olivier Caron A comparison of dimensionality assessment methods 12:45–12:57		12-Minute Talk 124577 <i>Clinical Psychology</i> Lisa Hawke Measuring the impact of lived experience engagement in research 12:45–12:57		12-Minute Talk 125731 <i>Clinical Psychology</i> Samantha Kempe Make the Connection: Online Evaluation Results 12:45–12:57		12-Minute Talk 124337 <i>Educational and School Psychology</i> Laine Jackart Strength and Depression: Preliminary Results 12:45–12:57	
Symposium 126079 <i>Social and Personality Psychology</i> Scott Neufeld Structural Stigma Towards People Who Use Drugs 13:00–13:55	12-Minute Talk 125336 <i>Quantitative Methods</i> Linlin Li Analyzing Image-Based CT Questions Using LLMs 12:45–12:57	12-Minute Talk 126187 <i>Clinical Psychology</i> Maxwell Altman Rumination in an Avoidance Learning Framework 13:00–13:12	12-Minute Talk 126023 <i>Clinical Psychology</i> Vera Bekes Vulnerable Users Prefer AI Therapy 13:00–13:12	Review Session 124507 <i>Industrial and Organizational Psychology</i> Cynthia Mathieu Dark Personalities and Toxic Work Environments 13:00–13:25	12-Minute Talk 124685 <i>Educational and School Psychology</i> Farah Charania Reimagining Newcomer Student Wellness 13:00–13:12				
	12-Minute Talk 125171 <i>Rural and Northern Psychology</i> Conor Barker Validating a Success Model in Rural Adult Basic Education 13:15–13:27				12-Minute Talk 124145 <i>Counselling Psychology</i> Meg Hasek-Watt Promoting Safety & Minimizing Harm in Supervision: a new model of Supervision to reduce barriers for BIPOC and/or 2SLGBTQIAP+ supervisees 13:15–13:27	12-Minute Talk 126093 <i>Clinical Psychology</i> Phillip Sevigny 3MDR Effectiveness 13:15–13:27	12-Minute Talk 122957 <i>General Psychology</i> Rémi Thériault Who Publishes Psychology? Authorship Over 38 Years 13:15–13:27		
		12-Minute Talk 123414 <i>Counselling Psychology</i> Justice Murray Framework for Self-Sabotage 13:30–13:42							
Thoughts Leaders Forum: Future of Psychology Discussion (Palais)									

* Workshop approved by the CPA for 1.5 CE credits upon completion of the full session.

** Workshop approved by the CPA for 3 CE credits upon completion of the full session.

POSTER SESSIONS BY DAY

Thursday, June 4, 2026

POSTER SESSION "A" (10:00–10:55)

Grand Hall (8th Floor)

Developmental Psychology

- 125033** Feeling Connected, Achieving Higher: How School Belonging Influences Academic Achievement Through Motivation in Middle and High School Students (*Muna Ahmed*)
- 125576** Emerging Adult Relationship Transformation from High School to University (*Riham Al-Saadi*)
- 125518** Development of a Vignette-Based Measure of Adolescent Mentalizing Bias Across Online and Offline Contexts (*Kowsi Aravinthan*)
- 124860** Sexual Activity, Romantic Relationship Quality, and Conflict in Adolescence: Gender as a Moderator (*Marie-Lune Asselin*)
- 125580** Adverse Childhood Experiences and Cyber Dating Violence Perpetration: The Moderating Effect of Limerence (*Rachel Baitz*)
- 125644** Problematic Internet Use Moderates the Relationship Between Internalizing Symptoms and Limerence in Young Adults (*Rachel Baitz*)
- 125303** Exploring the Protective Effect of Sleep, Screen Time, and Physical Activity on ADHD Symptoms: A Longitudinal Study Renata (*Balabuch Bezerra*)
- 123976** Listen Up! Among First-Generation Students, Social Support May Affect Depressive Symptoms by Giving Opportunities to Share Positive Emotions (*Nikita Baxi*)
- 125231** Prevalence of Adverse Childhood Experiences Among Justice-Involved Populations: A Systematic Review and Meta-Analysis (*Katilin Berlinguette*)
- 125329** Relationship Between Phonological Processing and Reading Behaviour in Monolingual and Bilingual Children and Adults: An Eye-Tracking Investigation (*Isabelle Boucher*)
- 123875** Piloting an ADHD Observational Rubric for Preschool Children (*Carlye Brokl*)
- 124131** Meta-analyzing adult attachment representations as a predictor of sensitive caregiving behaviours (*Daniel Bury*)
- 123825** Traditional Parenting Roles, Child's Gender Differences, and the Quality of Parent-Child Pretend Play (*Simona Cepoi*)
- 124175** How Parental Autonomy Support and Children's Autonomy Expression Relate to Children's Moral Identity Development (*Sheena Chahil*)
- 125442** Shared Struggles, Shared Strengths: Exploring Peer-Led Emotion Regulation Interventions in the Transition to Adulthood (*Jasmit Cheema*)
- 125300** Examining Social Support as a Protective Factor in the Association Between Maternal Adverse Childhood Experiences and Child Mental Health (*Arpan Dadial*)
- 125769** The Power of Letting Go: How Goal Disengagement Influences Coping with Chronic Illness Across the Adult Lifespan (*Alexandra Dagher*)
- 124720** Associations Between Screen Use Habits and Developmental Outcomes in Preschoolers (*Anthony Dodson*)
- 124897** Associations Between Parental Screen Use and Developmental Outcomes in Preschoolers (*Anthony Dodson*)
- 126274** Exploring Child and Youth Care Workers' Perspectives on Trauma-Informed Care in Group Care Settings for Children and Youth (*Tamia Duchesneau*)
- 123206** Effet modérateur des symptômes dépressifs sur le lien entre victimisation par les pairs et comportements alimentaires problématiques en fin d'adolescence : une étude longitudinale (*Anne-Sophie Dufour*)
- 124782** Using Emotional Reactivity and Values to Predict Everyday Moral Judgments in Adulthood (*Michelle Eskritt*)
- 124886** Talking About the Past: How Children Regulate Emotions and Behaviour During Negative Event Reminiscing (*Leanne Fair*)



Get 20% off your first year

Practice management software built for thriving psychologists.

- ✓ All-in-One Practice Management
- ✓ Built for Mental Health
- ✓ Made in Canada

[Start Your Free Trial](#)

Promo Code: **CPACAN**

POSTER SESSIONS BY DAY

Thursday, June 4, 2026

- 124789** La double exceptionnalité chez les jeunes Québécois : enjeux psychosociaux et vulnérabilités associées (*Sabrina Fortin*)
- 123449** Anxiété évaluative et symptômes dépressifs : le rôle médiateur des événements stressants chez les personnes adolescentes (*Maude Gendron*)
- 124727** Quels sont les facteurs individuels et familiaux associés à l'utilisation des écrans chez les enfants de 3,5 ans? (*Nicolas Gilbert*)
- 126088** Fetal Programming of Cortisol Secretion from Early Childhood to Adolescence: A Meta-Analysis of Maternal Prenatal Stress (*Pierre-Yves Grondin*)
- 126293** A systematic review of the efficacy of psychosocial preventive interventions for youth at-risk for developing bipolar disorder. (*Alexandra Harboun*)
- 125828** Getting Older, Coping Better? Exploring the Role of Late Adolescents' Age in the Relationship Between Internalizing Symptoms and Interpersonal Emotion Regulation (*Laura Harris-Lane*)
- 124891** A Socio-Ecological Approach to Examining Social Media Engagement and Social Comparison in Emerging Adults (*Brenna Hartleib*)
- 126400** Examining the Role of Overprotective Parenting in the Link Between ADHD Symptoms and Physical Injury in Children (*Amanda Hodges*)
- 124139** Adolescent Romantic Relationships in the non-Western World: A Scoping Review (*Grayson Hou*)
- 123818** Understanding the Interplay of Prenatal Health and Social Factors in Early Child Socioemotional and Behavioural Development (*Laura Humez*)
- 125922** Dating in the Dark: Online Dating Behaviours, Self-Efficacy in Romantic Relationships, and the Dark Tetrad in Emerging Adults (*Lynda Hutchinson*)
- 123137** Motivations Matter: Social Media Use Motives and Well-Being in Adolescents and Emerging Adults (*Lynda Hutchinson*)
- 123484** The Impact of Parental Smartphone Addiction on Child Socioemotional Well-Being (*Bronwyn Inness*)
- 124449** Building on Strengths: Effects of a school-based rhythm program on the cognitive flexibility of students on the autism spectrum and with IDD (*Nathalie Jack*)
- 125899** ACEs hub: A knowledge platform to support evidence-based, trauma-informed policy and practice (*Serena Jenkins*)
- 122717** How Teachers Intervene Matters: A Virtual Reality Experiment of How Teacher Responses to Bullying Impact Bullied Youth's Emotions (*Samuel Kim*)
- 123756** From Family Alliance Quality in Early Childhood to Moral Reasoning in Adolescence: The Moderating Role of Peer Hostility (*Rose L. Thériault*)
- 125020** A person-centred, longitudinal examination of emerging adult university students' depression and help-seeking intentions. (*Victoria Lane*)
- 125225** Global Estimates of Childhood Maltreatment, Neglect, and Household Dysfunction Among Children: Meta-Analyses Using the Adverse Childhood Experiences Questionnaire (*Alexa Ligertwood*)
- 123498** Developmental disability and sex trafficking risk in child welfare: A comparative analysis (*Danah Makow*)
- 124613** Parent Technology Use and Child Outcomes: An Observational Study (*Abby Marsh*)
- 124595** Trapped in My Mind: The Role of Intrusive and Deliberate Rumination in the Psychological Aftermath of Bullying (*Kaelan Mcpherson*)
- 125057** Co-Regulation and Maternal Stress as Predictors of Externalizing Behaviour in Psychosocially At-Risk Dyads (*Nesrine Mesli*)
- 124030** Longitudinal perinatal sleep and depressive symptoms in mothers on child socioemotional outcomes at three years old (*Rachel Michaud*)
- 124751** Problematic Social-Media Use Mediates the Link Between Importance of Likes and Anxiety in Emerging Adults (*Stephanie Morrow*)
- 125367** Stability of Personal Traits in Childhood: An Investigation of Conscientiousness, Agreeableness, Openness, and Self-Efficacy (*Lily Moteva*)
- 124771** Attention Resolution and Reading Fluency in Young Children: The Enlightening of Reading Skills through Catching Fireflies (*Adiam Negash*)
- 122861** Invent, Insist, Inspire: Creativity is Power in a Child's Pretend Play (*Arella Ng*)
- 125613** Laughter in the Therapy Room: A Qualitative Study of Emotion Regulation and Coping in ADHD (*Alisa Nie*)
- 125780** Social Networks and Loneliness Among Youth Aging Out of Foster Care: A Scoping Review (*Paolina Onorato*)
- 126128** Understanding psychosocial outcomes of family achievement guilt among first-generation students (*Manasvi Pandya*)
- 126338** Children's Socio-emotional Understanding of Digital Technology (*Allyson Paton*)
- 125757** Trajectories of Maternal Psychological Distress from Pregnancy to Four Years Postpartum and Child Internalizing and Externalizing Problems (*Mackenna Pattison*)
- 122863** Understanding Suicidality in Autistic Youth: A Scoping Review of Risk and Protective Factors (*Zainab Razaïy*)
- 124714** A latent profile analysis on "barriers" to engaging in non-suicidal self-injury in emerging adulthood (*Soha Salman*)
- 125073** Shared Book Reading Across Languages in Bilingual Dyads (*Amreen Sangha*)
- 122685** Early Family Cohesiveness as a Predictor of Family Alliance in Middle Childhood (*Harshita Seal*)
- 126035** Prenatal Cannabis Exposure and Infant Motor Development: Potential Implications (*Harini Senasekera*)
- 123255** When Drinking Hurts: Alcohol-Related Harms and Distress Across Developmental Stages (*Ilkem Sesen*)
- 123833** Strength in the Struggle: An Examination of Stressors, Psychological Distress, and Academic Success Among Canadian Student Parents in Higher Education (*Jessica Spoor*)
- 126049** Maternal Psychosocial Well-Being and Cognitive Beliefs Associated with Infant Social-Emotional Behaviours at Two-Months Postpartum (*Victoria Stillitano*)
- 124414** Early Childhood and Family Determinants of Preschool Screen Time Trajectories (*Carol Tabares-Velasquez*)
- 126186** Adults' Psychological Adjustment and Relationship Quality: A Meta-Analytic Review of Earned Security (*Sarah Tayyab*)
- 124941** Hearing Emotion in Two Languages: A Developmental Comparison of Bilingual and Monolingual Children's Emotional Prosody Identification and the Role of Daily Dual-Language Use (*Valerie Trujillo*)
- 126249** Maternal Cognitive Sensitivity as a Sex-Specific Moderator of Attachment and Fine Motor Outcomes (*Harmoni Watson*)
- 125025** Relationship between beat perception, phonological processing and motor coordination among autistic children. (*Samantha Tze Sum Wong*)
- 123824** Does what we hear, see and do contribute to eco-anxiety? (*Bernadette Wroblewski*)
- 125072** The Role of Mentalization in the Relationship Between Fathers' Childhood Trauma and Their Child's Behaviour Problems (*Zoe Younes*)
- 126193** Patterns of Childhood Device Restrictions and Perceived Parental Strictness (*Joanne Zhao*)

Psychology Careers and Professionals

- 124942** What will you do with that psych degree? Understanding the career goals, underlying motivations, and changes in desired career paths of Canadian psychology undergrads (*Jodi Martin*)

Psychology in the Military

- 126018** When support becomes a casualty of service: Examining attachment injuries among Canadian Armed Forces members, veterans, and romantic partners (*Leah Clement*)
- 121123** The Associations Between Attention-Deficit Hyperactivity Disorder and Chronic Pain in Military Personnel: A Scoping Review (*Mackenzie Grant*)
- 124719** La préparation mentale comme feuille de route vers le succès dans le contexte militaire : utiliser la visualisation pour optimiser les habiletés motrices et performances chez les futurs officiers (*Khaled Taktek*)

Sport and Exercise Psychology

- 121075** Actions speak louder than coaches: Eating-disorder behaviour among student athletes (*Thea Button*)
- 125568** The Impact of Esports Programs on Player's Health and Well-being in Quebec (*Emy Chappleau*)
- 124915** What Drives Coaching Behavior? The exploration of goal orientation, social dominance orientation and identity leadership on coaches' interpersonal style and the subsequent impact on athletes' experience. (*Hugo Duteau*)

POSTER SESSIONS BY DAY

Thursday, June 4, 2026

- 124841** Réussir dans le sport et à l'école : le rôle du soutien des entraîneurs et de l'épanouissement sportif (Florence Potvin)
- 123407** Predicting Burnout in Adolescent Athletes: The Role of Basic Psychological Needs (Kylee Speedy)

- 124800** Exploring the Voice of OCD (Erin Bowman)
- 124166** The Impact of Partner Schemas and Partner-Specific Attachment Styles on Longitudinal Relationship Outcomes in Dyads (Nicole Carrier)
- 123857** From Emotional Past to Relational Present: Associations Between Childhood Emotional Abuse, Relationship Satisfaction and Couple Conflict Among Couples Coping with Sexual Interest/Arousal Disorder (Olivia Fêmi Codjia)

- 124146** Sensory Over-Responsivity in Obsessive-Compulsive Disorder: A Systematic Review and Meta-Analysis of Case Control Evidence (Braeden Hysuick-Weik)
- 125293** Core Dimension Profiles of Obsessive-Compulsive Disorder: Evidence from Latent Profile and Cluster Analyses in a Clinical Sample (Dylan James)

- 126351** Encountering Digital Harassment: Age of First Experience and Psychological Distress (Elsie Coombs)
- 124261** Acceptance and commitment therapy (ACT) for institutional informal caregivers (IICs): A feasibility study (Briana De Roo)

- 125593** Accommodating behaviour and obsessive-compulsive disorder (OCD) in romantic relationships: Links to intimacy and conflict (Mika Jayaweera)
- 124678** Implications of Self-efficacy and Helplessness for Adolescent Emotional Reactivity and Well-Being (Emily Jerome)

- 123865** Why Did You Do That? Investigating Sources for Beliefs About Losing Control Over One's Thoughts (Sydney De Vega)
- 124180** Associations between Daily Social Anxiety and Relationship Satisfaction in Married Couples: The Moderating Role of Intercultural Couple Status (Maron Demecillo)

- 123922** Bridging Theory and Practice: Clinician Experience and Confidence in Applying the Core Dimensions Model Of OCD (Emilia Kasprzak)
- 125119** Cultural Consensus Analysis of Depression Beliefs Among Shami (Levantine)-Canadians (Kristina Houry)

- 124838** Discrepancies in Caregiver and Youth Reports of Youth Mental Health Symptoms and Relation to Service Use on an Adolescent Inpatient Mental Health Unit (Anna Dollimount)
- 123161** Shame as an Elusive Emotion: Evidence from Comparative Emotional Reflections (Bailea Erb)

- 124492** Can we increase help-seeking and mental health-promoting behaviors among distressed university students by reducing shame? A randomized controlled trial examining the relative effects of three single-session online workshops (Giselle Kraus)
- 124088** Long-term Stability of DBT Skills and Their Effects on BPD Symptoms and Psychosocial Functioning (Robyn Lam)

- 122772** An actigraphy-based exploration of the physical activity patterns of youth with past and current depression (Marina Fonseca)

- 125264** The Why Behind the Wound: Perceived Reasons for Experiencing an Attachment Injury in a Current Romantic Relationship (Gloria Lamontagne)

- 124930** Rumination Augments the Association Between Body Dissatisfaction and Depression (Mallory Forward)

- 122970** From Distress Reduction to Distress Tolerance: Are Clinicians Adopting the Field's Theoretical Shift in Exposure and Response Prevention for OCD? (Vivienne Langhorne)

- 123732** Behavioural and Postauricular Reflex Response during the Food-Effort Expenditure for Rewards Task Modified in Women with and without Binge Eating (Victoria Franco)

- 123809** Reducing Harsh Parenting Through the Building Regulation in Dual Generations (BRIDGE) Intervention: A Randomized Control Trial (Kayley Leurquin)

- 125961** From Knowledge to Action: Developing a Digital Sex Trafficking Screener to Identify Vulnerable Youth in The Child Welfare System (Leeor Freiman)

- 124639** Wanting to feel, yet be in control: Interaction between useless and uncontrollable emotion beliefs and its outcomes (Jaimes Lilly)

- 122467** Psychological Interventions for Premenstrual Dysphoric Disorder: A Systematic Review and Meta-Analysis Post DSM-5 Inclusion (Alyssa Georgescu)

- 126241** Dimensions of Early Life Adversity and Affective Mechanisms of Social Anhedonia in Adolescents (Megan Macfarlane)

- 122522** The centrality of mood symptoms in bipolar disorder: A systematic review of network analysis studies (Daniela Giansante)

- 123377** Multilevel associations between identity-based bullying and mental health among Canadian adolescents (Anna MacGillivray)

- 123748** Lights, camera, action! A photovoice study of the impact of co-production in Recovery College settings (Lisa Hawke)

- 125510** Interparental Conflict and Children's Emotional and Behavioural Problems in Early Childhood: A Systematic Review and Meta-Analysis of Randomized Controlled Trials (Hayley MacLeay)

- 125314** ADHD and Emotion Dysregulation in Adulthood: Latent Profiles and Transitions Across a 15-Year Period (Colin Henning)

- 124113** Associations of social support and sociodemographic risk with internalizing disorder symptoms in adolescence (Alexandra MacTavish)

- 123284** From Neglect to Inattention: Executive Functioning as a Mediator of Adverse Childhood Experiences in Emerging Adulthood (Lillea Hohn)

- 125285** Associations Between Infant Sleep and Autism Spectrum Disorder Screening Scores at 24 Months (Ariana Martinez)

- 125886** Early Externalizing Behaviors and Later Alcohol vs Cannabis Use (Yuhan Huo)

- 125157** The Impact of Peer Influences on Eating Disorder Symptoms in Adolescence (Carli Mastronardi)



PREVNet
Canada's Go-To Source on Healthy Youth Relationships

PREVNet is a national leader in preventing **bullying** and **teen dating violence** using **evidence-based** strategies.

Visit www.prevnet.ca, or scan the code to learn more!



POSTER SESSION "B" (11:30–12:25)

Grand Hall (8th Floor)

Clinical Psychology

- 125490** Comparing the Clinical Profiles of Autistic Women Diagnosed in Early Versus Middle Adulthood (Liaba Aamir)
- 125474** Social Media and Technology-Facilitated Sexual Violence: Effects of Social Media Type on Mental Health Outcomes (Jamilla Annala)
- 126340** The Development and Pilot Evaluation of Perinatal Anxiety Peer Support (Bhavya Arora)
- 124792** Associations entre les traumatismes en enfance et le contrôle coercitif dans le couple. (Rébecca Augé-Zemmour)
- 125414** More Than a Shoulder to Cry On: The Mediating Role of Social Support in Interpersonal Emotion Regulation and Internalizing Disorders (Kaja Bakken)
- 125253** Youth and Parent Therapeutic Alliance and Self-Harm Outcomes in Family Therapy (Staci Berman)
- 122583** Exploring Gender Differences in the Impact of Anxiety and Related Disorders in Different Domains of Life (Hemanshi Bhandari)
- 125004** The effect of self-compassion and cognitive reappraisal on test anxiety (Rebecca Blackie)
- 125464** Depressive Symptoms and Anhedonia Predict Alcohol-Related Problems via Risky Drinking Motives in People with Major Depressive Disorder (Isabella Bossom)

POSTER SESSIONS BY DAY

Thursday, June 4, 2026

- 123233** Does the updated Diagnostic Assessment Research Tool (DART) Screener improve with the addition of distress and impairment items to diagnose DSM-5 disorders? (Katelyn Matsumoto)
- 122556** Global Prevalence of Sexual Assault Among Sexual Minority Men and Gender Diverse Individuals: A Meta-Analysis (Carly McDonell)
- 125309** The Imposter Phenomenon and Performance Evaluation: A Mediation Analysis of Cognitive and Emotional Factors (Daniel McLaughlin)
- 125282** When Stigma Shifts: Dynamic Links Between Internalized Stigma and Symptom Change in Therapy for Anxiety and Related Disorders (Spencer Metcalfe)
- 124991** The role of family functioning on the mental health symptoms of siblings within a family: The moderating influence of child environmental sensitivity (Katie Musleh)
- 125136** Investigating sleep and marital conflict in pregnancy in relation to maternal perceived stress from pregnancy to 36 months postpartum (Mollie Oates-Johnson)
- 125463** The Influence of Integrated Neurocognitive Therapy on Depression, Anxiety, and Quality of Life Outcomes in Adult Outpatients with Schizophrenia (Mason Oliver)
- 123719** Positive Affect as a Predictor for Emotion Regulation Self-Efficacy in Daily Life (Juhyun Park)
- 123124** Grey area thinking: Cognitive processes to differentiate GAD and OCD (Sydney Parkinson)
- 123526** Exploring the Effects of Subjective and Objective Dimensions of Isolation on Disordered Eating Attitudes and Behaviours Among Young Adults (Kristin Rizkalla)
- 125418** The link between migration status to Canada, psychological distress and psychosocial risk: Exploration within a clinical perinatal sample (Éliane Rochelet)
- 125397** Empathy and Self-Control as Predictors of Bullying Reduction Among Children in the Stop Now and Plan (SNAP) Program (Lucas Rooney)
- 125177** Believing You Can Regulate Emotions Weakens the Link Between Negative Affect and Dysphoria: A Daily Diary Study (Jessica Sah)
- 123209** Practice Guidelines for Youth Depression: A Systematic Review and Appraisal with a Focus on Psychoeducation (Haneen Salama)
- 125087** Examining The Links Among Non-Suicidal Self-Injury Functions and Severity and Suicidal Ideation in Community Adults (Tanner Schwartzenuber)
- 125101** As Hard As You Can: Experimentally Investigating Attempts to Lose Control of Your Thoughts (Isabel Shapiro)
- 125155** The Roots of the Wound: Reasons for Perpetrating an Attachment Injury in a Current Romantic Relationship (Rafaelle Sirois)
- 123874** An Examination of Emotion Regulation and Executive Functioning in Romantic Relationships: A Self-Partner Comparison (Sophie Skillen)

- 124934** The Impact of Self-Reported and Partner-Perceived Attention-Deficit/Hyperactivity Disorder (ADHD) on Romantic Relationship Functioning (Sophie Skillen)
- 122840** Understanding Non-Engagement in Psychotherapy Among Individuals with Personality Disorder: A Qualitative Analysis (Alicia Spidel)
- 122363** Keeping Connected: updating, translating, and validating the Berkman Syme Social Network Index to improve social isolation assessment in Canada (Tegan Stassen)
- 122958** The Missing Middle: A systematic review of ADHD and endocrine dysfunction in midlife women (Kirsten Sudbury)
- 124939** Probing Associations: Links Between Dissociation, Emotional Dysregulation and Social Media Use and Trichotillomania (Tobias Sutherland)
- 124889** Social support and positive affect can decrease skin picking behaviours (Tobias Sutherland)
- 122774** Perfectionism and Body Image Among Young Women Athletes: A Preventative Intervention (Karine Talbot)
- 124955** Investigating risk and protective factors for perinatal mood and anxiety symptoms in new parent dyads using ecological momentary assessment (Eric Tessier)
- 123509** Les déterminants psychosociaux des attitudes et comportements alimentaires problématiques : une étude chez les enfants (Isabelle Thibault)
- 123513** Analyses longitudinales des attitudes et comportements alimentaires problématiques : ce que nous apprennent les distinctions garçons - filles (Isabelle Thibault)
- 125140** The effect of a brief mindfulness-based intervention on the experience of mental effort (Rhiannon Ueberholz)
- 122498** Clinical and Cost-Effectiveness of a Mobile-Delivered Psychoeducation Program (OkeyMind) for Subclinical Social Anxiety among Youth: A Randomized Controlled Trial with Network Analysis (Yi Zhou WANG)
- 123923** A Dimensional Transdiagnostic Approach to Reward Processing in Mood Disorders: Individual and Combined Effects of Anhedonia and Anxious Arousal (Sarah Wong)
- 124862** Perpetrator-Victim Relationships in Childhood Sexual Maltreatment: Differential Associations with Adult Sexual Revictimization in Women (Sarah Wong)
- 124728** "Sometimes there's a grey zone": Exploring psychologists' performance validity beliefs and practices (Jenna Wright)
- 125307** Experiences in Virtual Reality – Therapeutic Applications 2 (EVRTA-2) (Alessia Zappia)

Environmental Psychology

- 122802** Breaking Point or Turning Point? The role of eco-emotions in collective climate actions Environmental Psychology (Mary-Jane Baldwin)

- 126184** Understanding and Addressing Eco-Anxiety Among Youth: Insights from a Scoping Review and Community Psychology Perspective (Jennifer Dobai)
- 124803** Subjective Risk Perception and Political Ideology Drive Greater Climate Policy Support (Ariane Gauthier)
- 124677** Accessible Forest Therapy: Online Nature Programs for Physical and Emotional Wellbeing (Jacob van Haften)
- 122676** Does Eco-Anxiety Lead to Eco-Action? Investigating the Impacts of a State Eco-Anxiety Manipulation on Pro-Environmental Behaviour (Madeline Wadlow)

POSTER SESSION "C" (14:00–14:55)

Grand Hall (8th Floor)

Aging & Geropsychology

- 123040** Expectations about typical life events during older adulthood are related to beliefs and attitudes towards aging (Boogaart)
- 124620** Perspectives of Autistic Older Adults and Care Providers on Medical Assistance in Dying (MAID) in Canada (Boucher)
- 124826** Links between Cognitive Aging, Executive Functioning, and Schizotypal Traits (Byers)
- 125854** Cognitive reappraisal and physical activity across the adult lifespan (Cholette)
- 126029** Exploring the Effectiveness of a Myth Buster Intervention on Ageism (Cleverdon)
- 123050** Equitable healthy aging: Exploring neighbourhood determinants of preventive behaviours against dementia (Cooper)
- 125565** Who Cares? Project (2022-2025) a Participatory Arts-Based Study on Psychological Welfare and Care Networks Among Older Adults on the Sunshine Coast, British Columbia (Gill)
- 124910** Cognitive risk scores and objective cognition in the Canadian Longitudinal Study on Aging (CLSA): The moderating role of sexual orientation (Grady)
- 126167** Assessing Psychache in Male Veterans and First-Responders with a Single-Item Visual Analogue Scale (VAS) (Heisel)
- 126262** Assessing the Psychometric Properties of Long- and Short-Versions of the Geriatric Suicide Ideation Scale (GSIS) in Middle-Aged and Older Men in Career Transition (Heisel)
- 123739** Psychological Factors Related to Perceived Need for Mental Health Service Use in Later Life (Kaur)
- 125076** Profils motivationnels autodéterminés chez les experts en transition vers la retraite (Landry)
- 126055** A Current Understanding of Moral Injury and the Mental Health Needs of Long-Term Care (LTC) Staff (Ledochowski)
- 124005** Examining bilingual language experience, cognitive function, and brain connectivity in aging (Lee)
- 125893** Examining the Interplay between Stress, Cognition, and Sexual Minority Status in Middle-aged and Older Adults: Findings from the Canadian Longitudinal Study on Aging (Marshall)

POSTER SESSIONS BY DAY

Thursday, June 4, 2026

- 124154** Advancing Early Detection of Mild Cognitive Impairment: Integrating Mobile EEG Biomarkers, Neuropsychological Assessment, and Community Education (*Meszaros*)
- 124699** Understanding Daily Loneliness and Solitude Across Adulthood (*Smith*)
- 125402** Le rôle des stratégies SOC dans la générativité : contribuer aux futures générations comme vecteur de bien-être (*Thivierge*)
- 123272** Mediators of aging related differences in well-being and psychological distress (*Ward*)

Brain and Cognitive Science

- 124331** Endorphins, Opioid Receptors, and Addiction: Understanding How the Brain Learns Dependence (*Alsakran*)
- 124566** Characteristics of Involuntary Autobiographical Memories Cued by Emotional Videos (*Bosyj*)
- 125537** Decoding the Sleeper Effect: An ERP Investigation into the Unconscious and Conscious Processes of False Fame Recognition (*Bucci*)
- 124762** Effects of Redundancy on Response Time, Accuracy, and Workload Capacity in Simple Decision Making (*Choong*)
- 124596** Resilience as a Moderator of Discrimination-Related Cortical Thinning: A Neuroimaging Investigation of Social Determinants of Health (*Cluett*)
- 124604** Frontal Alpha Asymmetry Across Graded Sensory Challenge: Investigating Regulatory Demands During Standing Balance (*Cluett*)
- 124301** The Architecture of the Phonological Loop: A Replication of Foundational Findings (*Couture*)
- 123062** Nondiagnostic Variability and Early Face Learning: A New Exploration of Children's Face Learning Abilities (*Damaso*)
- 126378** Microplastics and Systemic Inflammation: Connecting Environmental Exposures to ADHD (*Dani*)
- 125429** Eye Movements and the Perceptual Span in Native English and Korean-English Bilingual Readers (*Guedea*)
- 123009** The Role of Trait Mindfulness on Discomfort and Mental Effort During Sustained Attention: A Latent Growth Curve Analysis (*Hou*)
- 126090** Intuitive Theories of Attention: How Observed Behaviour Informs Perceptions of Others' Attention (*Huang*)
- 125034** ERP Investigation of Semantic Richness and Lexical Processing in Healthy Young Adults (*Ilin*)
- 122725** The Right Tool for the Job: A Comparative Psychometric Analysis of Commonly Used Subjective Fatigue and Fatigability Measures in Multiple Sclerosis (*Islam*)
- 124928** Comparing visual search for face identity, expression, sex and ethnicity. (*Kaur*)
- 125690** Reading poems is rated as higher in mental demand than reading non-poetic text. (*Khayyat*)

- 123018** Le rôle de la contraception orale dans le développement de la régulation émotionnelle à l'adolescence (*Leblanc*)
- 124884** Representations for solving a nonlinear task in a recurrent associative memory (*Medikonda*)
- 125000** To Explore or to Exploit? The Development of an Artificial Neural Network for Reinforcement Learning (*Meyerovich*)
- 125179** How Visual Attention Plays Favourites: Exploring Attentional Bias across Neurodivergence and Sensory Environments (*Molenaar*)
- 123698** Exploring the Role of Personality Traits and Conspiracy Beliefs in Statistical Anxiety and Cognitive Flexibility (*O'Hara*)
- 125375** On the Attribution of Criminality from the Rapid Presentation of Faces (*Phonchareon*)
- 123826** Measuring Perinatal Sleep at home : Preliminary results of a wearable EEG validation study (*Pilon*)
- 124465** Improving Noise-Robust Recall in Spiking Recurrent Associative Memory Using Bursting (*Ramkaran*)
- 124593** Transdiagnostic Cognitive Functioning in Precision Psychiatry (*Richer*)
- 126267** The Influence of Chronotype on Intentional Forgetting (*Roberts*)
- 126356** Intentionality Shapes Perception of Eye Gaze Signals (*Savoie*)
- 123705** How do adult readers' comprehension goals impact eye-movement measures of reading? A scoping review (*Semenova*)
- 126357** An investigation of "We" agency through the sensitivity of our own agency to co-actor's actions and intentions (*Sgro*)
- 124129** Neurodiversity and Substance Use in Emerging Adulthood (*St. Denis*)
- 125597** Linguistic and Non-Linguistic Oculomotor Control in Relapse-Remitting Multiple Sclerosis (*Stacey*)
- 124919** Cloze probability norms for a bilingual speech in noise task (*Ünal*)
- 126174** Shipley-2: Average IQ of University Students Declined to Population Average (*Uttl*)
- 125419** Recognition and Classification of AI-generated and Human Faces (*van Hunenstijn*)
- 123949** An Updated Exploration and Validation of the State Brain Power Questionnaire (*Wagner*)
- 126236** Decreased Sound Tolerance in Children and Young Adults: Investigating Characteristics of Misophonia and Hyperacusis (*Wortley*)
- 126223** Intentionality shapes how observers perceive eye gaze: Evidence from webcam eye-tracking (*Yi*)
- 125912** Individual Differences in Executive Functions and Retrieval-Induced Forgetting: A Scoping Review (*Zhang*)
- 124995** Development of a software framework for studying the psychological reality of keystroking dynamics (*Zhao*)

Clinical Neuropsychology

- 124197** Returning to driving following mTBI: Evaluating emotional and contextual factors (*Avitzur*)
- 124405** Default Mode Network Connectivity Alterations and Symptom Trajectories in Psychiatric Disorders: A Transdiagnostic and Longitudinal Study (*Calmels*)
- 126273** A smartphone-based digital reminiscence intervention improves autobiographical episodic memory, quality of life, and sense of self in an older adult with early-stage dementia (*Chang*)
- 124033** Camouflaging Behaviour and Physical Health in Autistic Adults: A Meta-Analysis (*Chhina*)
- 125288** Psychosocial Mediators of Cognition in Parkinsonism and Mobility Disability: Results from the Canadian Longitudinal Study on Aging (*Chung*)
- 124058** Psychometric evaluation of the Cannabis Assessment Reliability and Validity Evaluation (CARVE) Tool using factor analysis, item response theory modelling, and differential item functioning (*Deprez*)
- 126037** Cognitive Functioning and Physical Health Outcomes Following a First Episode of Psychosis: Findings from the PEPP-Montréal 10+ Study (*Ghanem*)
- 125783** Associations Between Hearing and Default-Mode Network Connectivity in Older Adults With or At Risk for Dementia (*Grant*)
- 126374** The Tombaugh Test of Memory Malingering (TOMM) and Dot Counting: The effect of different validity cut-off values on intercorrelations between validity tests and neuropsychological tests. (*Ladowsky-Brooks*)
- 122321** Does Money Really Matter? On the Matter of Cognition, Emotion and Resultant Functioning in Patients with Mild Traumatic Brain Injury During and After Litigation Settlement in a Medico-Legal Context (*Mascarenhas*)
- 122322** Mechanistic Outcome Factors Following Litigation Settlement in Patients with Mild Traumatic Brain Injury (*Mascarenhas*)
- 125904** What We Do, Not What We Say: Measuring Cognitive Avoidance through a Performance-Based Task (*Mascarenhas*)
- 123811** Bullying "victimization," Mental Health, and Neurodivergence: An Ecosystemic Analysis of Social Exclusion, Microaggressions, and Cyber Aggression in Canadian Youth. (*Moon*)
- 125845** Discrepant Views: The Role of Child Attachment in Parent-Child Symptom Reporting Discrepancies After Pediatric mTBI (*Mosi*)
- 123829** Teaching Practices That Promote Academic Learning in Children with Autism: A Review of the Evidence (*Nadeau*)
- 122864** Adult Fetal Alcohol Spectrum Disorder (FASD): Do IQ and Impairments in the Cognition/Intellectual Domain Predict Impairments in Other Neurodevelopmental Domains? (*Oinonen*)
- 123212** Short Form Development of the Frontal Systems Behavior Scale (*Penheiro*)

POSTER SESSIONS BY DAY

Thursday, June 4, 2026

- 125821** Neurocognitive and Psychological Effects of Red Dye-40 on Adolescents: Implications for Eating Disorders and Behavioural Outcomes (*Qadri*)
- 123397** Testing the Tests: Examining the Ecological Validity of Performance Validity Tests (*Radlmeier*)
- 123257** Bringing relief to caregivers: The effect of mindfulness training on cognitive and psychological well-being in family caregivers of persons with dementia. (*Ramana*)
- 124869** Executive Functioning Deficits in Individuals with Learning Disabilities: Attributable to Comorbid Attention Deficit Hyperactivity Disorder? (*Roper*)
- 122906** The use of C-H-C Broad Cognitive Abilities classification in a meta-analysis: A review of Trazodone data (*Sepehry*)
- 123189** Resentment Mediates the Relationship Between Perceived Injustice and Depression Among Stroke Spousal Caregivers (*Wandinger*)
- 123890** Patient Reported Outcome Predictors of Contextual Burden in Multiple Sclerosis (*Xin*)
- Family Psychology**
- 123785** Is Feeding Method Associated with Partner Sleep? A Scoping Review (*Hershon*)
- 126242** Weather Threats to Child, Parent, and Family Mental Health: A Systematic Scoping Review (*Markwell*)
- POSTER SESSION "D" (15:30–16:25)**
Grand Hall (8th Floor)
- Health Psychology and Behavioural Medicine**
- 126301** The Role of Subjective and Objective Sleep Indicators in Predicting Students' Momentary Psychological Needs Experiences: A Multilevel, One-Week Experience Sampling Study (*Al-Zehhawi*)
- 126444** Reducing Diabetes Risk by StayingActive+: A Behavioural Activation Group for Adults Living with Psychosis (*Arora*)
- 125255** Sex Differences in Relationship Quality (RQ) and Caregiver Burden (CB) Among Caregivers of Patients with Heart Disease. (*Aubin*)
- 126369** The Importance of Informal Mental Health Help-Seeking and Support: The Predictive Value of Past Help-Seeking (*Awan*)
- 125834** Mediating Role of Positive Reframing on Positive Action During COVID-19 (*Azam*)
- 125830** Does Internalized Weight Bias Moderate Changes in Body Image 12 months After Bariatric Surgery? (*Ball*)
- 124734** Chronic Pain Stigma: Effects of Pain Characteristics on Social Distancing (*Bélanger*)
- 124768** Predictors and Barriers to Behaviour Change Following a Global Knowledge Translation Intervention on Children's Environmental Health (*Bellman*)
- 122952** Sleep Quality Among Indigenous Populations in Canada: A Meta-Analysis - Part 2 (*Birkinshaw*)
- 124706** Psychosocial and Work-Related Factors Associated with Elevated Parenting Stress in Fathers During Early Parenthood (*Burcar*)
- 125493** Stress Experienced During Psychiatric Hospitalization: Identity-Related, Contextual, and Clinical Determinants (*Bureau*)
- 121961** Scrolling Your Way Through Stress: Examining the Impact of Social Media Use After Acute Stress Induction on Self-Reported and Cardiac Outcomes (*Conway*)
- 125905** Hormonal Contraceptive Side Effects: Emotional Blunting is Associated with Discontinuation but Inconsistently Associated with Future Use Intentions (*Day*)
- 126431** Exploring Factors Associated with Family Related Cancer Distress in Adolescents and Young Adults (*Feehan*)
- 123543** How Self-Enforced Priors Influence Pain Intensity Ratings. (*Goodson*)
- 125678** "A ruffled mind makes a restless pillow"*: Sleep and mental health in post-secondary students with and without disabilities (PART 1) (*Groppini*)
- 126290** Examining the Effectiveness of Pain Reprocessing Therapy Groups Offered in a Hospital-Based Outpatient Pain Clinic (*Holens*)
- 123179** The disconnect between sexting education and knowledge about sexting (*Holmes*)
- 123975** Psychosocial factors associated with disordered eating in birthing persons living with pregestational diabetes during the perinatal period (*Khoshnafas*)
- 125187** Investigating momentary associations between negative mood and pain intensity in a sample of individuals living with chronic low back pain (*Lamoureux*)
- 122794** Communicating with Pediatric Nonspeaking Patients: Exploring the Perspectives of Healthcare Professionals (*Lew*)
- 125061** Engagement Patterns of Users of the Manage My Pain App: A Study Examining Pain Severity, Number of Pain Conditions, and Opioid Medication Use (*Lumsden-Ruegg*)
- 125091** Modifiable Prenatal Psychosocial Predictors of Paternal Postpartum Depression (*Lundy*)
- 125142** Canadian Oncologists' Pain Knowledge and Training Needs: A Mixed-Methods Study (*Manan*)
- 124083** Cortisol reactivity and recovery during the Trier Social Stress Test following a single bout of aerobic exercise at different ventilatory-demarcated intensities (*McHegg*)
- 124839** Amplification of the Effects of Social Support and Negative Social Interactions in People with Central Sensitivity Syndromes: Data from a Nationally Representative Statistics Canada Survey (*Melnyk*)
- 126013** Happy Minds, Healthy Hearts? Emotional vitality, flourishing, and blood pressure in Early Adulthood (*Mondragon*)
- 124224** Evaluating the Utility of the Patient Health Questionnaire for Detecting Depression and Suicidal Ideation at Cardiac Rehabilitation Intake (*Moran*)
- 126031** Interventions non pharmacologiques pour optimiser le sommeil des personnes âgées après un traumatisme craniocérébral : une revue de la portée (*Pelletier*)
- 125143** La satisfaction des besoins d'autonomie et compétence modère-t-elle la relation entre l'activité physique et les émotions positives : une étude d'évaluation écologique momentanée menée auprès d'étudiants universitaires (*Plante*)
- 123903** Publicly Available Acceptance and Commitment Therapy Mobile Apps: Systematic Search and Assessment (*Quesada*)
- 123696** Patient Experiences with a Multidisciplinary Opioid Education and Tapering Program for Chronic Pain: A Qualitative Study (*Rapaport*)
- 125636** Beliefs Related to Vaccination Behaviour: A Network Approach (*Renaud*)
- 126282** The Efficacy and Durability of Combined SMT and CBT-I for Cardiac Rehabilitation Patients During the COVID-19 Pandemic (*Saffaran*)
- 122950** Prevalence of Sleep Apnea in Indigenous Peoples of Canada: A meta-analysis – Part 3 (*Sepehry*)
- 121505** Qualitative Evaluation of a Novel Cursor-Tracking Method to Enhance Readiness-for-Change Assessments (*Siemers*)
- 125330** The Doom Scroll Effect: Differing Multilevel Associations Between Objective Social Media Use and Affect (*Sihoe*)
- 125284** What are patients talking about? A thematic analysis of the topics women with breast cancer discussed in an online community. (*Smith*)
- 125980** A 3-Study Replication Failure of a Screen Time Reduction Intervention (*Stoakes*)
- 125040** Developing a Culturally Responsive Canadian Food Image Database (*Stockley*)
- 123609** Obstacles and Facilitators to Healthy Dietary Habits in Individuals with a Psychotic Disorder: A Systematic Review (*Thériault*)
- 124038** B Well Behavioural Medicine Service: Results from a primary care lifestyle intervention for patients living with or at risk for chronic disease (*Thompson*)
- 125009** Implementation Research in Female Reproductive Pain: A Scoping Review (*Thorsteinson*)
- 124750** Stress and Strength: Flexible Coping Predicted Better Sleep and Physical Activity During COVID-19 (*Trudel-Fitzgerald*)
- 124721** Who Prospers with Less Social Media? Baseline Body Image and Problematic Social Media Use Predict Psychological Response to Social Media Reduction in Youth (*Turner*)
- 126373** Cross-sectional association between adolescent social media use and academic achievement: The COMPASS study. (*Turner*)
- 123955** Effects of Weight-Related Self-Esteem on Weight and Shape Concerns 3 Years After Bariatric Surgery (*UnRuh*)

POSTER SESSIONS BY DAY

Thursday, June 4, 2026

- 125530** Mental Health Impacts of the COVID-19 pandemic on Canadian Healthcare Workers: Findings from the iCARE Canadian Longitudinal Survey (2021-2024) (*Vaziri*)
- 123827** Closing the Gaps in Parasomnia Care: Provider Insights (*Vincent*)

- 123598** Examining the Contribution of Demands and Resources in the Development of Burnout Among Nursing Students (*Wilson*)
- 123442** Daily and Bedtime Screen Exposure Associated with Sleep Duration in Children Aged 24-36 Months (*Yang*)
- 126021** The Impact of Home vs. Centre-based Cardiac Rehabilitation on Program Completion and Long-Term (2-year) Clinical and Psychological Outcomes (*Zaman*)
- 122949** Sleep disturbance in Neurofibromatosis 1: association with pain, anxiety and mood symptoms (*Zelman*)
- 122953** Insomnia and insufficient sleep among Indigenous populations in Canada: A meta-analysis – Part 1 (*Zelman*)

Section on Women and Psychology (SWAP)

- 124693** Young Women's Friendships Enhance their Socio-Emotional Wellbeing (*Xie*)

Sexual Orientation and Gender Identity

- 124819** Stories in the Glass: Queer and Transgender South Asian Youth on Identity and Drinking (*Amarasekera*)
- 123111** Confirming the Factor Structure, Concurrent Validity, and Testing the Measurement Invariance across Sexual Orientation and Gender for the Process-Based Consent Scale (*Goruk*)
- 122326** Music-Based Psychoeducational Support Group to Increase Safety Awareness and Decrease Social Isolation in LGBTQIA2S+ Youth (*Jobin*)
- 122912** Expressions of Adolescent Risk Behaviour in Transgender Populations as Related to Gender, Outness, and Acceptance (*Luchs*)
- 125358** Investigating the scripted sequence: A quantitative content analysis on the inclusion and frequency of sexual behaviours in queer and general young adult novels (*MacTavish*)
- 124108** Mental health status of sexually diverse youth at age 23: Cross-sectional data from the Quebec Longitudinal Study of Child Development (*Martineau*)
- 124220** No Pic No Chat: Exploring the Prevalence and Severity of Technology-Facilitated Sexual Violence Within the Online Sexual Activities of Sexual Minority Men (*Pallottini*)
- 123198** Work trans-actions: The lived experiences of career development in transgender and gender diverse young adults (*Thorpe*)
- 122866** What does bisexuality mean? Exploring how bi and non-bi people understand bisexuality (*Vonlanthen*)
- 122750** Motivations for gender-affirming gear use in transgender and gender-diverse populations (*Wong*)

Traumatic Stress

- 124905** Better Together: Identifying Collaborative Research Priorities and Literature Gaps in Child Maltreatment Research (*Ashton MacMillan*)

- 124143** Le rôle de divers facteurs de protection pour soutenir le bien-être psychologique chez les étudiants ayant vécu des expériences adverses à l'enfance (*Beaulieu*)
- 125031** Le stress chronique et les difficultés d'adaptation comportementales chez les jeunes fugueurs hébergés en centre de réadaptation: quel est le rôle de la recherche de sensations fortes? (*Bourgeois*)
- 124969** The Association Between Childhood Maltreatment and Runaway Status Among Adolescents in Residential Care Centers: The Influence of Cognitive Emotional Regulation Strategies (*Couture*)
- 123405** Interventionists' Attitudes towards Trauma-Informed Care before and after an e-Training (*Cuffaro*)
- 126048** Interpersonal Consequences of Childhood Sexual Abuse (*Fujita*)
- 125188** Understanding Caregivers Experiences of the SafeCare® Parenting Program. (*Gilbert*)
- 123318** Parental and child mental health in refugee families: A meta-analysis (*Kotch*)
- 123762** Introducing neurofeedback to inpatient care for trauma-related mental health conditions: An open-label feasibility study (*Levy-Max*)
- 125458** The Relationship Between Cybercrime and Post-Traumatic Stress: Exploring the Impacts of Online Violent Threats, Perceived Social Support, and Shame (*Leynard*)
- 126250** Adverse Childhood Experiences and Cardiovascular Patterns of Challenge and Threat and HPA Axis Functioning in American Indians and Alaska Natives (*McLaren*)
- 126113** Randomized Controlled Trial of the [®]Violence, Evidence, Guidance, Action (VEGA) Project Family Violence Education Resources (*Newton*)
- 125341** Evaluating the Preliminary Effectiveness of Cartier Equine Assisted Learning Among Trauma-Exposed Public Safety Personnel (*Penta*)
- 125778** Exploring the Acceptability of Cartier Equine Assisted Learning Among Trauma-Exposed Public Safety Personnel: A Qualitative Study (*Penta*)
- 122922** From Child Maltreatment to Romantic Satisfaction: The Mediating Roles of Physical Domestic Violence Revictimization and Psychological Distress in Postparental Mothers (*Pirro*)
- 124231** Mesures restrictives de liberté en centre de réadaptation pour jeunes en difficulté d'adaptation: quel est le rôle des mauvais traitements à l'enfance? (*Roy*)
- 124600** Associations between childhood maltreatment, sexual desire, and sexual distress: A dyadic daily diary study (*Sansoucy*)
- 124705** Global Prevalence of Adverse Childhood Experiences (ACEs) in Adults: A Series of Meta-Analyses (*Sin*)
- 125252** Expériences traumatiques et prise de risque post-traumatique chez les jeunes en difficulté d'adaptation hébergés en centre de réadaptation. (*Vallée*)

NELSON

WJ WOODCOCK JOHNSON™

The next generation of assessment.
Fully digital, flexible, and built for clinicians.

- Canadian-hosted, secure data.
- Unlimited access. No user caps.
- Build tests your way.

Visit the Nelson booth to learn more!

“I didn't know that life could be as wonderful as it is.”

Mental health and addiction treatment across Canada

Kira, EHN Edgewood Nanaimo Alum

RECOVERY IS POSSIBLE. WE CAN HELP.
ehncanada.ca

EHN CANADA

- 125710** Capturing Parasomnia Symptoms: A Dual-Method Assessment Framework (*Vincent*)
- 125406** Fear of Cancer Recurrence in Parents of Childhood Cancer Survivors: A Qualitative Examination (*Voyatzis*)

POSTER SESSIONS BY DAY

Friday, June 5, 2026

POSTER SESSION "E" (9:00–9:55)

Grand Hall (8th Floor)

Addiction Psychology

- 126038** Cannabis Use Motive Profiles and Patterns of Use Among Young Adults who Report Using Cannabis for Medicinal Reasons (*Bedard*)
- 125272** The Concept of Loss in Addiction: A Review of Theories and Implications for Gambling (*Bergeron*)
- 125701** Preschooler favorite content and duration of screen use and later problematic media use: A prospective longitudinal study of Canadian children (*Binet*)
- 125713** The Role of Post-Event Processing in Social Anxiety and Alcohol Use (*Carusone*)
- 123156** When trauma triggers craving: Meta-analytic evidence for the mediating role of negative affect in substances users with trauma history (*Ethier-Gagnon*)
- 125377** Cannabis Routes of Administration and Psychological Symptoms in Emerging Adults (*Freiman*)
- 123194** Shadows of the Past: Nostalgia Mediates the Link Between Addiction-Related Identity and the Recovery Process (*Gaudett*)
- 125169** A Mixed-Methods Analysis Integrating Emotion Regulation into a Model of Barriers to Substance Use Treatment Engagement for Pregnant and Parenting Individuals (*Gryspeerd*)
- 123468** Who You Tell Matters More Than Why: Relationship-Based Structure of Perceived Cannabis Stigma (*Hooshiar*)
- 124977** Psilocybin Use and Delay Discounting: Evidence From the Monetary Choice Questionnaire (*Keller*)
- 124731** Developmental Pathways Linking Childhood Adversity, Stress, and Substance Use (*Kim-Shin*)
- 125954** Anxiety, but not depression, moderates the association between negative urgency and alcohol-related consequences in young adults. (*Kok*)
- 125153** Compulsive Sexual Behavior and Minority Stress Among LGBTQ+ Couples (*Lecours Leclair*)
- 126078** Exploring perceived gambling habits: A qualitative longitudinal analysis (*Lehmann*)
- 124549** Hope-focused Career Development in Substance Use Recovery: Post-Treatment Outcomes from a Randomized Controlled Trial of Career Interventions (*Maynes*)
- 124432** "Fear of Fatness" is More Strongly Associated with Binge Eating Symptoms Than Food Addiction Symptoms (*Molnar*)
- 126264** The Distinct and Synergistic Effects of PTSD on Substance Use Disorder Severity (*Moxley-Kelly*)
- 126344** Medically Directed Cannabis as an Adjunct Harm Reduction Strategy: A Naturalistic Observational Pilot Study (*Nelson*)
- 123155** What Patients Want: Preferences for Integrated Eating Disorder and Substance Use Treatment (*Sheppard*)

- 123731** Sex and substances: Motivations for and consequences of sexualized drug use for young adults (*Shinbine*)
- 126007** The Relationship Between Outcomes and Perceptions of Care in Addiction Treatment (*Shinbine*)
- 125704** Associations Between SURPS Personality Traits and Psilocybin Use in Adults (*Smith*)
- 125851** Methodological and Safety Considerations for a Digital Health Hackathon Event in Qualitative Co-Design Research with Individuals in Treatment for Opioid Use (*Tackaberry-Giddens*)
- 123626** Polysubstance Use, Gaming Motives, and Internet Gaming Disorder: An Exploratory Analysis (*Vasquez Castro*)
- 124758** Depression and Alcohol-Cannabis Co-Use in Emerging Adults: The Mediating Role of Coping and Enhancement Motives (*Velchovska*)
- 124822** Association between problematic smartphone use and mental health in children and adolescents: a cross-cultural pilot study (*Zeroual*)

Black Psychology

- 126149** Impact of Racism on the Self-Esteem of Immigrant-Origin Black Youth: A Qualitative Study (*Dsilva*)
- 123200** A Scoping Review of Perceived Discrimination Measures Validated for Racialized Young People (*Kamassah*)
- 126118** Ceremonies of Liberation: Exploring Psilocybin's Role in Addressing Racial Trauma in Black and Indigenous Populations (*MacIntyre*)
- 125817** Stress, Stigma and Support: Understanding the Mental Health Needs of Black Females in University. (*Makam*)
- 124793** Avenues to Support the Mental Health of Cisgender Black Male Students in a Canadian University (*Valcourt*)

Clinical Psychology

- 126099** Maternal Psychopathology and Child Executive Functioning: Comparing Objective and Parent-Reported Outcomes Across Time (*Aliferis*)
- 125958** The Act of Reporting to Authority: Investigating Differences in Digital Harassment and Perceived Control (*Arbabi*)
- 126308** Unheard Voices of Immigrant Indian Women in Central Canada: Perinatal Mental Health Experiences and Unmet Support Needs (*Arora*)
- 125672** Mindfulness-Based Interventions and Neuroplasticity: A Review of Network Connectivity in Healthy and Clinical Samples (*Babiy*)
- 125995** Preliminary portrait of couples' sexuality aged 60+: Pleasure, frequency, motivations and behaviors (*Boucher*)
- 126284** Predictors, functions, and emotional impacts of reassurance seeking in social anxiety: Results from a 14-day naturalistic diary study (*Bui*)

- 126291** A Cognitive Behavioural Therapy group intervention for ADHD among undergraduate students at a small university: Evaluation of a newly developed program (*Campbell*)
- 125849** Psychological well-being among Indigenous people in Canada: Exploring the role of belonging, community involvement, and language (*Cantafio*)
- 125572** Examining the interplay between perfectionism and relationship satisfaction (*Cho*)
- 126410** Threshold and Subthreshold Psychiatric Symptoms in Youth with Cerebral Palsy: Prevalence from Diagnostic Interviews (*Cormier*)
- 126276** Thin slice coding of the alliance in teletherapy: A multilevel psychometric investigation (*Daljeet*)
- 125788** It's the little things that matter: Comparing the steps in compulsive vs. normative handwashing (*Eschenwecker*)
- 125708** The role of obsessive-compulsive disorder (OCD) and relationship obsessive compulsive disorder (R-OCD) on romantic relationship functioning: Conflict, intimacy, and communication. (*Fairley*)
- 125620** ADHD Symptoms and Peer Relationship Difficulties: Transdiagnostic and Cross-Diagnostic Associations in Children with Autism and Attention-Deficit/Hyperactivity Disorder (*Francoeur*)
- 126146** The Relationship Between Thin Slice Judgments of the Alliance and Treatment Outcome on a Session-by-Session Basis (*Fung*)
- 125913** Pupil Diameter Variance as an Objective Metric for Emotional Valence in Body Size Estimation (*Gilliland*)
- 125658** Examining Generalized Anxiety Disorder (GAD) and Social Anxiety Disorder (SAD) in Romantic Relationships: A Self-Partner Comparison (*Hanjrah*)
- 123750** "There's something magic about it." Participant descriptions of what it is like to take part in a co-produced photovoice study (*Hawke*)
- 126130** Evaluating a Family Accommodation Reduction Intervention for Family Members of Adults with OCD: A Pilot Study (*Jamalifar*)
- 126407** Relationship Functioning and Satisfaction in Couples Navigating Symptoms of Depression (*Jaworski*)
- 125616** Prevalence of mental health concerns in women with chronic pelvic pain: A systematic review (*Johnson*)
- 125885** Association between Parent and Child Attention Skills in a Community-Based Sample (*Jolin*)
- 125605** Considerations for Integrating Artificial Intelligence into Mental Health Care (*Kambari*)
- 125607** Understanding Control-Related Cognitions in Coping with Suicidal Thoughts (*Kazi*)
- 126300** Positive Social Memory Self-Processing: A Brief Intervention to Improve Self-Concept and Enhance Social Resilience in Social Anxiety (*Kudryk*)
- 125983** Why Bystanders Don't Intervene: Investigating Moral Disengagement, State Anger, and Concern in a Virtual Reality Bullying Paradigm (*Lachance*)

POSTER SESSIONS BY DAY

Friday, June 5, 2026

- 125467** Unraveling the Unique Link Between Intolerance of Uncertainty and Emotion Regulation (*Mannarn*)
- 123275** Abstract versus Concrete Thinking: The Influence of Ruminative Thinking Modes on Moral Injury in Civilians (*Novielli*)
- 125626** The Influence of Ethnicity on mTBI: The Mediating Effect of Pain Catastrophizing and Anxiety (*Ornstein*)
- 123995** Exploring Black Caribbean Canadian Daughter-in-Law's Experiences With Mother-In-Law Conflict in Toronto, Ontario, Canada: A Qualitative Study (*Price-Thomas*)
- 124427** Comparing The Effectiveness of the Butterfly Hug and the MindShift App in Reducing Symptoms of Anxiety Among University Students (*Ragaven*)
- 126158** Early Adolescent Borderline Personality Symptoms as Predictors of Disordered Eating in Young Adulthood (*Rigaud*)
- 126032** Exploring the Impact of Early Caregiver Warmth and Hostility on LGBTQIA2S+ Youth Well-Being (*Sadek*)
- 126185** Autism and Therapeutic Alliance Development in DBT for BPD (*Sepehri*)
- 126150** Cortisol Reactivity as a Mediator of the Association Between Attachment Security and Relationship Satisfaction in Newlyweds (*Spence*)
- 122280** A scoping review of assessment frameworks for identifying youth at risk for serious mental illness (*Tessier*)
- 126252** Single-Session Psychotherapy for Young Kids through Patient Engagement Techniques (SPYKids): A Pilot Randomized Controlled Trial (*Tongol*)
- 126265** Building BRIDGEs: Adapting Evidence-Based Parent Wellness Supports for a Community Population of Families of Children with Developmental and Mental Health Needs (*Tongol*)
- 126329** Mapping and Advancing Indigenous Suicide Prevention Tools in Canada: A Scoping Review and Prototype Clinical Interview Guide (*Willman*)
- 125726** The advocacy experience of parents caring for children with congenital heart disease. (*Wosminity*)
- 124944** Learning Emotion Focused Therapy for Youth: Clinician Experiences Across A Two-Day Training (*Zucchetti*)

Indigenous Peoples' Psychology

- 124476** "It Felt Like the Institution Was Working Against Us": Challenges and Opportunities in Supporting Indigenous Research Sovereignty in Academia (*Blackmore*)
- 121326** Knowledge of contemporary Indigenous people and settler colonial logic predict positive attitudes, feelings, and behaviours toward Indigenous people in Canada and the US. (*Efimoff*)
- 123482** Strengthening Families Mental Health Partnership (*Hanson-Oliveira*)

- 124672** Self-Understanding, Compassion, and Connectedness to Nature: Relationships to Well-being Among Indigenous Parents (*Hanson-Oliveira*)
- 126057** A Scoping Review of Cognitive Assessment with Indigenous Peoples in Canada, Australia, New Zealand, and the United States (*Knox*)
- 125376** Critical Historical Education and Humility to Reduce Anti-Indigenous Prejudice (*Marshall*)
- 124840** Qualitative Examination of an Emotion-Labeling Education Program Based on a Culturally Relevant Approach for Indigenous Children. (*Martin*)
- 126010** The Processes of First Nations Adolescent Girls on their Pathway of Identity Development Formation (*McKenzie*)
- 125055** Engagement in Community-based Indigenous Healing Programs in Toronto: Findings from Interviews with Leaders (*Obomsawin*)
- 126334** Connection with Creation and Wellbeing in Curve Lake First Nation (*Parsons*)
- 123372** Négociation identitaire, rapports de pouvoir institutionnels et appartenance culturelle chez les Métis de l'Est : une analyse ethnographique psychosociale du lieu commun (*Shepard*)
- 125417** Making Inuktitut accessible: Using syllabics and roman orthography in a mental wellness serious game for Inuit youth (*Singh*)
- 125308** Critical historical education about policing and Indigenous people in Canada: Investigating the impact on prejudice, knowledge, empathy, and perceptions of racism (*Taylor McPherson*)
- 124674** Exploring the Psychometric Properties of the Curve Lake First Nation Connection with Creation Scale (*van Haften*)

POSTER SESSION "F" (10:30-11:25)

Grand Hall (8th Floor)

Developmental Psychology

- 125586** The Parent-Child Bond, Social-Emotional Development, and Identity in Children Adopted from China (*D'Angelo*)
- 125682** Multilevel Influences of Maternal Emotion Socialization Behaviours Across Childhood: Concurrent and Longitudinal Associations (*Di Francesco*)
- 125884** Sleep Matters: Differential Associations Between Sleep Dimensions, Pre-Sleep Arousal, and Executive Function in Adolescents (*John Nelson*)
- 125907** Later Bedtimes, Shorter Sleep, and Pre-Sleep Arousal Are Linked to Poorer Attention in Adolescents (*Smith*)
- 125125** Attachment Security and Children's Normative Judgments About Caregivers' and Strangers' Comforting Obligations (*Weinmann*)

Psychopharmacology

- 126169** Caffeine Consumption Patterns Among Young Adults on CYP1A2-Inhibiting Psychiatric Medications and Implications for Clinical Practice. (*Dabir*)
- 122769** Systematic Review and Meta-Analysis of Ketamine's Effects on Craving in Substance Use Disorders (*Elkrief*)
- 123872** Self-reported depression among adults who microdose psilocybin while taking serotonergic antidepressants. (*Teichroeb*)
- 122724** What about psycholytic therapy? A historical revisiting of psychedelics assisting psychotherapy (*Zaher*)

Social and Personality Psychology

- 125110** Personality Traits and Emotional Intelligence as Predictors of Resilience Among Students Emerging Adults' Group in Sri Lanka (*Abeykoonge*)
- 123801** Sharing success under watchful eyes: The emotional and social costs of evil eye belief. (*Aryaie*)
- 124457** Generalizability of Self-Reported and Parent-Rated Trait Emotional Intelligence: A study of Canadian and Kazakh Children (*Autalipova*)
- 125545** Behaving like one of "us": Identity enactment relates to well-being through social identification but not social relatedness (*Ayotte*)
- 122889** Non-Linear Associations Between Reward and Threat Sensitivity and Lie-Telling Behaviour in University Students (*Biasin*)
- 125248** Exploring the Self-Structure of Individuals Higher in Narcissism (*Blakley*)
- 124297** The Links of Excellencism and Perfectionism With Flexible and Rigid Persistence Across the School and Exercise Domains (*Boivin*)
- 124975** Why Do People Believe in Conspiracy Theories? (*Both*)
- 125208** Direct+ Replication of Pennycook et al. (2018): Perceptions of News Headlines (*Bouskill*)
- 124730** Collective Anti-Mattering: Belief that One's Group is Being Disregarded Fuels Collective Action and Authoritarian Support Among Both Black and White Americans (*Boutros*)
- 124981** Social anxiety with self-compassion: Effects on shyness entity mindset and post-event processing in conversations (*Brambell*)
- 125410** Roads to Redemption: The Impact of Apology on Forgiveness Online (*Buckle*)
- 123846** Mapping Sexual Beliefs Over Time: Destiny, Growth, and Their Effects on Satisfaction and Commitment in Emerging Relationships (*Cafferri*)
- 124854** Constraints in Automated Implicit Motive Coding: A Cross-Validation Using U.S. Inaugural Addresses (*Carruthers*)
- 124667** Self-Objectification, Body Compassion, and Exercise Motivation in Women (*Chaudhry*)
- 122848** Self-Observation and Executive Function in Online Intergroup Interactions (*Chen*)

POSTER SESSIONS BY DAY

Friday, June 5, 2026

Poster Presentation
Room sponsored by

Canadian Centre
for Research Analysis
and Methods
Haskayne UNIVERSITY OF CALGARY

- 124299** Inequality at the Earliest Stage of Life: Exploring Predictors of Child Gender Bias (*Côté*)
- 124148** Associations between Psychopathic Traits Dimensions and Intimate Partner Violence Perpetration and Victimization in at-risk Young Men and Women. (*Daigle*)
- 122718** Through the eyes: understanding the role of direct gaze in social attention and first impressions (*de Coetlogon Claveau*)
- 122733** Awe-Inspiring Figures and their Devoted Following: Awe as an Affective Pathway to Commitment (*Di Censo*)
- 124937** Relationship between childhood sexual abuse, personality traits, social support and symptom severity in a transdiagnostic psychiatric sample (*Dominguez De Leon*)
- 124031** A Meta-Analysis of the Relationship Between Psychopathy and Exploitation in Economic Games (*Doyle*)
- 123913** Moral Foundations and Attitudes Towards Supervised Consumption Services: A Regional Moderation Study (*Dryden*)
- 123689** "You did that on purpose": Free will beliefs and parental discipline (*Dunk*)
- 123646** Examining Spontaneous Science Stereotyping of South Asian and East Asian Women and Men (*Eslamian*)
- 123685** Perceived Dissimilarity and Relational Self-Expansion in Close Midlife Friendships (*Farah*)
- 122500** The social consequences of gendered perception: Implicit and explicit attribution of gender stereotypes (*Gibbs*)
- 125434** Intellectual Humility in the Canadian Context: Predicting students' respect for others' viewpoints and openness to revise their own beliefs on controversial matters (*Gooding*)
- 125385** (H)over-Protection: Investigating the Three "Great Untruths," Helicopter Parenting and Psychological Well-Being in Canadian University Students (*Hogervorst*)
- 124294** Morally Ambiguous Stories and Moral Judgement (*Hooshiar*)
- 123836** Being Prosocial in STEM: How Compassionate Goals Benefit Graduate Student Wellbeing Through Giving Support (*Houshang Tehrani*)
- 124060** The Role of Social Support Sources in Major Life Events (*Jabbour*)
- 124004** The Potential of Direct and Vicarious Gaming-Based Intergroup Contact: The Role of Sense of Relatedness in Positive Intergroup Outcomes (*Justus*)
- 125562** Is athleisure "nice"? Effects of identity, attractiveness, and formality on social judgments of dress (*Kahlon*)
- 124825** The Price of Belonging: How Social Anxiety and Self-Esteem Influence Consumer Spending After Social Inclusion or Exclusion (*Kasprzak*)
- 124686** A Brighter Shade of Dark? Reconceptualizing Narcissism in the Dark Tetrad (*King*)
- 124601** Self-observation leads to gender stereotype-consistent behaviour in online negotiation interactions (*Klassen*)
- 124747** Lifetime Discrimination and Nocturnal Blood Pressure in American Indian and Alaska Native Adults: Examining Parasympathetic Pathways (*Kubwimana*)
- 125042** Virtual Self-Discrepancy and Symptoms of Mental Illness (*Labonte*)
- 123177** Pathways Beyond Polarization: A Scoping Review On Political Parasociality and Wisdom Interventions (*Lai*)
- 123984** Personal growth disclosure in couples: Attachment-based differences in perceived partner responsiveness (*Larmand*)
- 122736** Identifying Conscientiousness Profiles Through Latent Profile Analysis: A Person-Centered Approach (*Lee*)
- 125100** The mediating effect of self-esteem on the associations between adaptive and maladaptive perfectionism and life satisfaction (*Lei*)
- 125546** The Role of Passion in Visual Perception (*Leprince*)
- 125190** Discrimination Towards International Students in the Ontario Rental Market: Findings From an Audit Field Experiment (*Mahony*)
- 125266** Dysphoria as a Predictor of Providing Problem-Solving versus Emotionally Validating Support in Social Interactions (*Manneh*)
- 124989** Why Attachment Matters in Sexting: Longitudinal Links Between Insecurity, Motivation, and Outcomes (*Marin-Dragu*)
- 123920** The role of the Machiavellianism trait in smile judgment. (*Mazerolle*)
- 125427** Adult Attachment and Performance on a Measure of Inhibition (*McWilliams*)
- 123044** Dysphoria and Support Provision Tendencies in Friendships (*Montanino*)
- 123243** Do People Accurately Perceive How Others Communicate About Their Sexual History? An Assessment of the Actual and Perceived Norms for Sexual History Communication (*Moore*)
- 123815** Different ways in which partners help with financial self-control: A two-factor scale (*Ntemgwa*)
- 123246** Exposure to Stress Increases Women's Perceptions of Social Threat in Other Women's Faces (*Palmer-Hague*)
- 123664** Attitudes of Paramedics and Firefighters towards Supervised Consumption Services: A Cross-Sectional Survey using Moral Foundations Theory (*Pijl*)
- 125389** Stereotypes and Hiring Bias Toward Farmers in Nova Scotia (*Prusaczyk*)
- 125737** What We Wish We'd Known: Senior Students' Perspectives on Hookup Culture and First-Year Preparedness (*Prusaczyk*)



Spend time caring, not typing.

Klarify is an AI assistant built for psychologists and therapists. We handle your session notes, treatment plans, and admin, so you can stay fully present with every client.

Our platform is designed with privacy at its core: fully compliant, and **never using your sessions to train AI models.**



4,800+

Therapists in Canada on Klarify

"Klarify gave me something I didn't realize I had lost: time and energy."

— Kelly Copeland, RCT, CCC, CTRS





POSTER SESSIONS BY DAY

Friday, June 5, 2026

- 123711** A Person-Centered Approach into Cognitive Styles (*Quinlan*)
- 124376** Signalling Belonging in the Classroom: Anti-Racist Education for High School Students (*Robinson*)
- 121105** Marginalized Individuals' Meta-Perceptions of Outgroup Members: A Systematic Review of the Content, Accuracy, and Associated Outcomes of Perceived Outgroup Views (*Sarraf*)
- 123055** "...But That Doesn't Make Me a Bad Person": Understanding Moral Disengagement and Prejudice (*Schilke*)
- 122868** Examining Potential Mediators in the Relationship Between Causal Uncertainty and Roommate Rejection (*Schuck*)
- 123331** Reading Romance Fiction: Associations with Sexual Beliefs and Sexual Self-Esteem (*Shoemaker*)
- 123632** From Self to Group: A Dual Rumination Model of Meaning-Making Pathways from Racial Discrimination to Depression and Critical Action (*Sinclair*)
- 123594** Task Matters: Effort and the Challenges of Measuring Ego-Depletion (*Stone*)
- 125666** Perfectionistic Self-presentation and Shame on Social Anxiety and Social Phobia in Undergraduate Students in China and Canada: The Role of Self-construal. (*Su*)
- 124512** Denying Mental Health Science Mediates the Associations Between Previous Experiences with Mental Health Care and Help-Seeking Attitudes and Intentions (*Topolniski*)
- 122547** Effects of Parenting Styles on the Development of the Dark Tetrad Traits in Personality (*Tran*)
- 125709** Roles of Affective Polarization and Personality in Anxiety about Global Issues (*Turcescu*)
- 125465** Job Status and Canadian University Professors' Career Concerns Related to Political Opinion Disclosure (*Turkoglu*)
- 125483** Self-Censorship, Expression of Opinions, and Perceived Repercussions in Canadian and Quebec Universities and in the Field of Psychology (*Turkoglu*)
- 124670** Validating the Partner Rumination Scale (PRS) in Romantic Dyads (*Urbach*)
- 125159** Autism Stigma in Children and Young Adults: From Imagination to Impressions of Autistic and Non-Autistic Characters (*Van Esch*)
- 122365** Dual Model of Passion, Compulsive Buying and Materialism (*Watson*)
- 122385** Transcendental Time Perspective, Non-Attachment and Materialism (*Watson*)
- 125660** Valued Living Questionnaire Under Review: Is the Composite Score Meaningful? (*Wawrzyczek*)
- 123681** When self-compassion helps - or hurts: Self-compassion as a moderator of intergroup contact and attitudes towards immigrants (*Wong*)
- 122454** Mapping the Dark Core: Regional Variation and Societal Outcomes of Dark Personality in Estonia (*Xie*)
- 124945** Effects of Attention Bias Modification on Relationship Quality: Considering Individual and Partner Attachment Traits (*Yong*)
- POSTER SESSION "G" (12:00–12:55)**
Grand Hall (8th Floor)
- Aging & Geropsychology**
- 125337** Savouring Ability in Relation to Friendship Quality in Older Adults (*Hammell*)
- 122473** Attitudes Toward Male Hormonal Contraceptive Use and Perceptions of Masculinity: A Review (*Adineh*)
- History, Theory, and Qualitative Inquiry in Psychology**
- 125622** Differential Effects of Second-wave Feminism on Academic Psychology at New and Established Institutions (*Barkas*)
- 125935** Self-Perceived Transformation Through Engagement in Organized Prosocial Activities (*Bouchard*)
- 124149** Crisis and reform: Examining the relationship among replicability, validity, and discourse. (*Dhillon*)
- 126043** Evidence for Whom? Transparency, Sampling Bias, and Generalizability in Meta-Analyses of Psychological Interventions (*Ghuman*)
- 125387** From Experimental to Applied: The Impact of World War 2 on Psychology at Queen's University (*Gill*)
- 121305** Using a Modified Delphi to Create a Practice Framework: A Methodological Poster Presentation (*Harrington*)
- 125681** Lexical correlates of attentional engagement with poetry. (*Holmes*)
- 125827** Critical Context in Clinical Psychology Research (*Mortimer*)
- Industrial and Organizational Psychology**
- 124774** Employees' CSR Participation and Psychological Capital: The Mediating Role of CSR Perception (*Abbana Bennani*)
- 124115** The Role of Support in Shaping Strain: Examining Gender Differences in Financial Firms (*Adams*)
- 124801** Leaders' Depression Disclosure: Followers' Perceptions and Leadership Expectations (*Adams*)
- 123901** Crossing Boundaries: How Past Psychological Contract Violations Shape Customer Service in New Work Environments (*Asante*)
- 124739** A Cross-Cultural Exploration of Leader Integrity: Unveiling Nuanced Dimensions (*Azizi*)
- 123934** What's in a Label? Investigating Emotional and Behavioural Responses to Labeled Leaders (*Belfiore*)
- 126199** Titre : Au-delà de la dichotomie autonome-contrôlée : Le continuum de motivation de la théorie de l'autodétermination pour prédire la performance (*Brasseur*)
- 124561** Mitigating Bias Against Autistic Applicants: Testing a Growth Mindset Intervention in Hiring Decisions (*Cappellaro*)

POSTER SESSIONS BY DAY

Friday, June 5, 2026

- 124733** Unravelling the Hybrid “Paradox”: A Qualitative Exploration of Canadian Hybrid Workers’ Job Demands, Job Resources, and Motivation (*Cassidy*)
- 125966** Worker v. algorithm: Platform gig search as the new ‘job search’ (*Das*)
- 124445** Structured Probing in Asynchronous Video Interviews: Effects on Stories and Interview Ratings (*Del Monaco*)
- 123808** Gendered wording in job advertisements: Impacts on women’s and men’s perceived job suitability and leadership aspirations (*Edwards*)
- 124160** Profiles of organizational and change commitment: A longitudinal person-centered investigation (*Espinoza*)
- 122387** Translation and Validation of the Impostor Phenomenon Assessment (IPA) into French (*Evans*)
- 124140** Workgroup Diversity Ideologies’ Influence on Cultural Minorities’ Identity, Inclusion and Knowledge Exchange Expectancies: Implications for Team Information-Processing (*Grapes*)
- 126071** Walking the EDI talk: Investigating the relationship between leaders’ behavioural integrity and employee outcomes (*Ho*)
- 125048** The Development and Validation of a Subordinate Incivility Scale (*Holmvall*)
- 122395** The Effects of Supervisor Workaholicism on Employee Outcomes: Mediating Roles of Cognitive Appraisal and Affective Activation (*Kim*)
- 125489** Internal mobility: Examining employees’ perceptions of fairness and withdrawal behaviour when their manager helps, hinders, or does not get involved. (*Kraichy*)
- 125494** Internal mobility: A thematic exploration of managers’ motivations for hindering their employees’ internal transfer attempts. (*Kraichy*)
- 123843** “I’m a Little Nervous”: The Impact of Anxiety Disclosure on Interview Performance (*Lazanik*)
- 125805** Micro-Assertion: Covert Agency when Overt Challenge is Unsafe (*Li*)
- 123717** Disabled Applicants in the Hiring Process: Impression Management Strategies in Job Interviews (*Lukacik*)
- 123121** The Risk of Proactivity: How Perceiving Leader Expectations Accurately Shapes Leader-Follower Relationships (*Lynch*)
- 123445** How Experienced Mistreatment Shapes Bystander Reactions to Witnessed Mistreatment Incidents (*Lyubykh*)
- 126339** Under the Surface of Performance Feedback: A Multilevel Comparison of Rater Effects on Numeric Ratings and Narrative Comment Sentiment Using BERT (*Markofsky*)
- 126061** Work-Life Spillover and Performance: The Moderating Effect of Work-Life Conflict (*Mashali*)
- 124144** Impostor Phenomenon and Feedback-Seeking: The Mediating Role of Goal Orientation (*Mayer*)
- 123321** How INSHAPE is your organization? Development and Validation of “Intolerance for Sexual Harassment Assessment of Practices and Environment” Instrument. (*Mendelenko*)
- 124161** Sharing Parental Leave and Working Mothers’ Well-being and Career Outcomes (*Merkand*)
- 123904** Why Leaders Choose to Lead: Identifying Distinct Motivation to Lead Profiles (*Ngo*)
- 125207** The Persistence of Workplace Ambivalent Sexism: A Review and Agenda for Future Research (*Noseworthy*)
- 125452** Perceived feedback competence: Understanding managers’ experience through the lens of Self-Determination Theory (*Oczekowski*)
- 124572** Collateral damage: Uncovering the hidden toll of organizational misconduct on employees (*Omoregbee*)
- 122876** Same-Gender Conflict and its Impact on Workplace Outcomes: Exploring the Experiences of Men and Women Middle Managers (*Pew*)
- 123056** ADHD-Environment Fit: The Underexplored Role of Job Characteristics (*Plotnick*)
- 124260** Minority Identity Employees’ Experiences of Workplace Microaggressions: Exploring the Buffering Role of Microvalidations (*Porebska*)
- 125554** Menopause at Work: Implications for Women Leaders (*Rawlings*)
- 123424** Thinking About Work While Not at Work: An Investigation of Rumination of Work Events (*Rodrigues*)
- 126280** Impact des fluctuations de la désirabilité et l’atteignabilité des buts : le rôle médiateur de la crise du désengagement dans le processus du désengagement des buts professionnels spécifiques. (*Roy*)
- 124984** The Role of Personality in Peer Evaluation Biases: Insights from Round-Robin Ratings Within Teams (*Schmidt*)
- 123203** Burnout and Organizational Withdrawal: Investigating the Moderating Role of Managerial Coaching (*Selvaraj*)
- 124003** Assessing Equity, Diversity, Inclusion, and Anti-Racism Climate in INSPIRE: A Mixed-Methods Study of a Canadian Research Training Network (*Soleimani*)
- 123199** The Two Sides of Fairness: Opposing Indirect Effects of Fairness Perceptions on Support for Diversity Initiatives (*Stephens*)
- 123231** The Dark Tetrad and Employee Engagement (*Thibault*)
- 126173** Cognitive Demands and Burnout: The Mediating Roles of Resilience and Self-Efficacy (*Toutant*)
- 126083** Leadership of Equity, Diversity, and Inclusion Initiatives in Organizations (*Wong*)
- 126363** From Information to Motivation and Back: A Longitudinal Examination of Reciprocal Antecedents of Creativity (*Xu*)
- 125722** Self-Compassion and Servant Leadership: The Moderating Role of Fear of Compassion (*Zur*)
- ### Social and Personality Psychology
- 125804** The Effect of Explanation Type and Mental Illness Disorder on Mental Health Stigma in Psychology and Non-Psychology Majors: A Replication Study. (*Adams*)
- 125743** Social Anxiety and Shame: Benefits of Inducing Self-Compassion for Distress, Fears of Compassion, and Post-Event Processing (*Burnham*)
- 126348** Friendship and the Autism Spectrum: Neurotypical Women’s Perceptions and Expressions of Social Interest Towards Autistic Women (*Cleverdon*)
- 125942** Examining Adults’ Attitudes Towards Children who Differ by Race and Wealth: Insight from Implicit Measures (*Colaco*)
- 126131** The Misplaced Truth: Hopelessness, Personality, and the Power of Misinformation (*Crossland*)
- 126426** Navigating Conflict: Developing a New Model and Measure of Conflict Orientations (*Feher*)
- 126144** Believing competitive wins are driven by internal and controllable factors mediates their positive effect on mood and self- confidence (*Hayes*)
- 126143** When Dominance Shapes How We Compete (*Hooge*)
- 125944** Using Clothing to Infer Cognition: Beliefs about the Dress-Mind Link (*Koetke*)
- 126409** Cross-temporal associations between basic psychological need satisfaction and well-being in foreign language learners. (*Leedell*)
- 126011** Attitudes Towards Out-groups and Beliefs About Personal Responsibility Drive the Stigmatization of People Experiencing Homelessness (*McGeer*)
- 126092** Girl Politics? Gender, Online Experiences and Perceptions of Candidates (*Midgley*)
- 126278** Ambiguity tolerance and its impact on implicit and explicit attitudes towards biracial individuals (*Nicol*)
- 125800** Evaluating Waves of Change: A Pre-Post Study of Bystander Intervention Training (*Noonan*)
- 126358** Why Students Change Majors: Understanding the Impact of Motivation on Academic Performance and Well-Being Through a Mixed-Methods Design (*Norquay-Pahl*)
- 126041** University Students’ Allyship with Muslim People: The Roles of Gender and Ethnicity (*Plett*)
- 125903** Breaking the Cycle: Examining the Roots of Racial Prejudice in Middle Childhood (*Prusaczyk*)
- 126104** When correction is seen as suppression: Claims of censorship can overwhelm effects of content moderation in social media ecosystems (*Scullion*)
- 125752** The Progressive Paradox: Examining Left-Wing Authoritarianism and Discrimination (*Steeves*)
- 126133** Perceived threat modulates social decision-making and memory for faces. (*Uppal*)
- 125818** Goal sharing decisions and beliefs: When and why do people disclose personal goals? (*Vitiritti*)
- 126145** Beyond Concentration-Based Mindfulness: A Systematic Review of Buddhist-Derived Meditation Practices for Reducing Intergroup Bias (*Wallace*)

POSTER SESSIONS BY DAY

Friday, June 5, 2026

- 126404** Mate Selection Criteria and Dating Platform Attributes Across Cultures (*Wen*)
- 124634** Validation of the Wiseheart Socioeconomic Status Scale in Undergraduate and Normative Adult Population Samples (*Wiseheart*)
- 126318** Rethinking Guilt in Careers: An Institutional Logics Perspective (*Yessayan*)
- 126362** The Influence of Personality Trait Similarity on the Halo Effect (*Zangari*)

- 125524** Changing Emotion with Emotion: The Best Sequence for Emotional Transformation Depends on the Presenting Emotional (*Baher*)
- 125515** Bridging the Gap: Scoping Review Insights into the Experiences of Accompanying Partners of International Students. (*Begg*)
- 124635** The role of Contemporary Erotic Fiction Literature in the Construction of Women's Sexual Scripts (*Burchill*)
- 126397** "Mechanisms of Change in Mindfulness-Based Interventions for Anxiety and Depression: A Systematic Review." (*Cinalioglu*)

- 123196** Partner Perspectives on Receiving Mindfulness Interventions Alongside Mother with Postpartum Mood Disorder: A Thematic Analysis (*McGregor*)
- 124133** Mapping Career Identity, and Meaning-Making in Sex Work: A Scoping Review of Vocational Constructs in Contemporary Sex-Work Research (*McSweeney*)

- 125630** Gender-Affirming Care in Canadian Correctional Institutions: Implications for Alberta Correctional Policies and Regulations (*Miskic*)

- 125654** Stakeholders' perspectives on mental illness stigma in a Canadian postsecondary context (*Neudorf*)

- 123596** The effect of adverse childhood experiences on posttraumatic stress disorder: The role of emotion dysregulation among immigrants and refugees in Canada (*Nguyen*)

- 126162** How individuals with low income view the impacts of counselling (*Nguyen*)

- 122787** Understanding Mental Healthcare among Nigerian Immigrants in North America: Insights from a Scoping Review (*Olaogun*)

- 124880** Supporting Immigrant Older Adults Through Retirement: Insights From a Scoping Review (*Park*)

- 124745** Pursuing Work, School, and Life Together: Joint Career Projects of International Graduate Students and Their Partners in Times of Uncertainty (*Phan*)

- 126105** Motivations for Counselling Among Clients Experiencing Low Income: A Group Concept Mapping Study (*Rakkar*)

- 123802** Social Connectedness and Life Satisfaction in Women of Colour in STEM: Examining the Mediating Role of Barrier Coping Self-Efficacy (*Rho*)

- 126258** Understanding Social Location and Counselling Experiences Among Clients with Low-Income (*Richards-Anthony*)

- 125498** Effects of an Association-Based Ethical Guidance Program: A Measurement-Based Approach to Professional Guidance in Psychology (*Roem*)

- 125106** Feed For Thought: Understanding Using Social Media as a Mental Health Resource (*Russell*)

- 125197** Exploring the relationship between adult Attention-Deficit/Hyperactivity Disorder and sexual dysfunction (*Sag*)

- 125388** Breaking Barriers: A Behaviour Change Intervention Promoting Meaningful Physical Activity to Support Mental Health in Post-Secondary Students (*Sgro*)

- 124652** Empirical Research on Canadian Counselling Psychology: A Scoping Review (*Siaoman*)

- 124609** School Mental Health Service Access for African Nova Scotian Youth (*Skeete*)

- 125552** Attending to Shame in Domestic Violence Interventions for Male Aggressors: A Scoping Review (*Takano*)

- 125553** Exploring Young Adults' Climate Emotions in Alberta, Canada (*Teppan*)

- 124570** Exploring the Protective Role of Self-Compassion in the Relationship Between Weight Stigma and Drunkorexia in a Community Sample of Women (*Thai*)

- 125220** Stages in Becoming Autistic Psychotherapists: A Grounded Theory Study (*Cooper*)

- 123979** Acceptability of an Online Self-Reflection and Matched Resources Help-Seeking Intervention for Post-Secondary Students (*Cuffaro*)

- 125254** Thematic analysis of support requested and received in an online community for breast cancer patients undergoing a mastectomy (*Doef*)

- 124527** Weight at Work: Weight Stigma in Canadian Career Contexts (*Doria-Falquez*)

- 125581** The Use of a Clay-therapy and Nature Intervention to Lower Stress Levels in University Students (*Ehinger*)

- 125638** I called my fetus at the time 'the alien': Body Image and Functionality During Transition to Motherhood. (*Fahey*)

- 125221** Exploring Novice Counsellors' Perceptions of Low Income on Client Well-Being in Ontario (*Ferreira*)

- 126411** Gendered Experiences of Healing from Religious Trauma (*Fichtner-Nolin*)

- 125432** From Crisis to Clarity: Career Development Following Suicidality in Early Emerging Adulthood (*Grimes*)

- 124767** Heterogeneity in Social Connectedness and Its Relationship to Racial Trauma Among Immigrants and Refugees in Canada (*Guo*)

- 126416** Healthcare Experiences of Young People Who Use Drugs: Findings from a National Youth-Led Study (*Hadad*)

- 124752** Cultural gender role beliefs and cycles of domestic violence within South Asian immigrant communities (*Hans*)

- 122878** Square Pegs in Disguise: Exploring the Impact of Masking on Autistic Women's Mental Health (*Harrison*)

- 124317** Adapting Psychotherapy for Autistic Adults: Clinician and Client Experiences, Standards, Practices, and Recommendations – A Scoping Review (*Hughes*)

- 125259** Graduate Students' Perceptions of The Use of AI in Counselling Psychology (*Kerr*)

- 125514** Concept Mapping Helpful Counselling Practices Identified by Low-Income Clients in Canada (*Lau*)

- 122900** Paternal Sexual Satisfaction and Mental Health from Pregnancy to 12-Months Postpartum: Implications for Maternal Health and Child Development (*Mawhinney*)

- 123625** Beyond "No Difference": Equivalence Testing in a Randomized Controlled Trial of Career Counselling Interventions (*Maynes*)



POSTER SESSION "H" (14:00–14:55)

Grand Hall (8th Floor)

Asian Psychology

- 123528** Self-construal and Acculturation in Social Anxiety and Taijin Kyofusho among Asian International Students (*Lee*)

- 122961** Clicking Through Culture: A Web Content Analysis of Credibility, Suitability, and Cultural Appropriateness of Parenting Resources on Child Emotion and Behaviour Difficulties (*Leung*)

- 125891** The influence of culture on subjective cognitive decline in White, East Asian, South Asian, and Southeast Asian adults (*Romero*)

- 122620** Cross-Cultural Adaptations of Gambling Treatments for East Asians: A Comprehensive Scoping Review and Strategic Recommendations (*Sinclair*)

Counselling Psychology

- 125301** Hope in Transition: The Lived Experience of Hope in Emerging Adulthood (*Arsenault*)

- 124952** Understanding experiences of psychotherapy among adults with co-occurring Autism Spectrum Disorder and Attention-Deficit/Hyperactivity Disorder (*Asif*)

POSTER SESSIONS BY DAY

Friday, June 5, 2026

Poster Presentation Room
sponsored by

Canadian Centre
for Research Analysis
and Methods
Haskayne UNIVERSITY OF CALGARY

- 125664** Negotiating Self-Diagnosis: Clinician Experiences with Social-Media-Informed Labels (*Vargas Suarez*)
- 125154** Navigating the healthcare system: Experiences of family care partners of persons with dementia (*Vieira*)
- 125059** Linear and Curvilinear relationships between Pre- and Peri-Migration Trauma and Positive Affect Among Immigrants and Refugees (*Vitale*)
- 123288** The In-Session Experiences of Self-Critical Novice Psychotherapists (*Whelton*)
- 125008** When Trauma-Related Shame Meets Emotion Dysregulation: Understanding Suicidality Risk in Immigrants and Refugees. (*Yung*)

Criminal Justice Psychology

- 126027** The Role of Mental Health in Wrongful Convictions (*Bailey*)
- 125011** Neurodevelopmental Disorders in Canadian Law: An Examination of CanLII Cases (*Benallal*)
- 125353** A Qualitative Application of a Conceptual Model of Post-Incarceration Opioid Overdose Risk to a Canadian Sample (*Corbett*)
- 126137** What's in a Name? The Psychopathic Label and Effects on Legal Decision-Making (*Dheda*)
- 123915** Adult Attachment Style Mediates Relations between Adverse Childhood Experiences and Maladaptive Personality Traits in Community-Based Men with Pedophilic Interests (*Doyle*)
- 123180** The Impact of Apology Composition and Coercion on Jurors' Perceptions and Decision-Making (*Druzgala*)
- 123393** Procedural steps to obtaining an interpreter in Canadian suspect interviews. (*Ferguson*)
- 126008** Specialized Domestic Violence Courts: A Scoping Review of Heterogeneity, Outcomes, and Best Practices (*Godin*)
- 124552** Policing the police: An analysis of civilian complaints against police officers (*Gray*)
- 125360** Gender Differences in the Experience of Finding Employment with a Criminal Record (*Groves-Meagher*)
- 126045** Men who Sexually Offend Against Strangers or Acquaintances are More Likely to Reoffend: A Meta-Analysis (*Labrecque*)
- 125775** Sexual health education and digital harassment: Examining the impact of messaging on the willingness to non-consensually disseminate nudes among undergraduates (*Laurienzo*)
- 124538** From Control to Reintegration: Comparative Policy Approaches to Sexual Offenses and Public Safety (*Linder*)
- 125683** Effects of Interpretation on Deception Detection Performance (*Louati*)
- 122744** Falsely Accused of the Unthinkable: The Stigmatizing Effect of Being Falsely Accused of Child Sexual Abuse (*Martin*)
- 125543** Relational Proximity, Motive, and the Spatial Ecology of Child Homicide in Canada (*McMillan*)

- 125323** "They Asked For It:" The Influence of Diverse Beliefs and Identities on Rape Myth Acceptance (RMA). (*Nelson*)
- 123304** Measuring Intimate Partner Violence in Sexual and Gender Minority Populations: A COSMIN Psychometric Review (*Palachi*)
- 125448** The Influence of Honour Culture Ideology on Juror Decision Making (*Paschal*)
- 125097** Identifying risk factors for intrafamilial child sexual abuse (ICSA) by fathers against daughters: Individual, evolutionary, and familial context predictors (*Samithamby*)
- 124956** Correctional Interventions and Risk Reduction: Supporting Parole-Decision Making Through Person and Variable Centred Approaches (*Singh*)
- 126298** Unravelling Gendered Pathways: Childhood Abuse and Its Impact on Personality Pathology (*Subramaniam*)
- 123185** Stigma and Drug Policy: How Canadians' Attitudes Toward People Who Use Drug Impact Policy Implementation (*Summersby*)
- 125078** Listening to lived experiences: Qualitative explorations of incarceration and community reintegration among diverse Canadian populations (*Ternes*)
- 125026** Evaluating the Real-World Performance of the STABLE-2007: A 15-Year Field Study of Dynamic Risk Assessment for Sexual Recidivism (*Villeneuve*)
- 124790** Perceptions of Defenses of Consent in Sexual Assault Claims (*Wingrove*)

Rural and Northern Psychology

- 125460** Amplifying Resilience: Hope Enhances the Protective Effects of Education and Health on Substance Use Problems in Cape Breton's Northside Community (*Bossom*)
- 125699** Trait d'anxiété et symptômes de dépression chez les producteurs laitiers québécois : effets de genre et de statut (producteur, non producteur) (*Deschênes*)
- 125536** L'attachement à la communauté comme facteur explicatif de la rétention des infirmières francophones œuvrant en régions rurales (*Puvaneswaran*)

Teaching of Psychology

- 125848** Predictors of Fear of Statistics and Perceived Value of Statistical Software Among Undergraduate Students Learning R (*Burnham*)
- 124885** Football, Magic, Songs, and Pigeons: An Engaging First Class (*Dukeshire*)
- 123943** The Status of Decoloniality of University Introduction to Psychology Courses in Canada (*Jackson*)
- 125782** Students-as-Partners and Cross-Cohort Collaboration in Designing a Novel Breadth Course (*Mazumder*)

POSTER SESSIONS BY DAY

Saturday, June 6, 2026

POSTER SESSION "I" (9:00–9:55)

Grand Hall (8th Floor)

Aging & Geropsychology

- 125755** Understanding Free-to-Play Gaming in Later Life: Profiles and Predictors of Healthy and Unhealthy Use (*Chester-Trudel*)

Clinical Neuropsychology

- 122847** Face validity in the forensic neuropsychological context (*Lall*)

Educational and School Psychology

- 123238** The Effects of Rhythmic School-Based Music-Making Programs on Neurodivergent Youth's Ratings of Musical Enjoyment and Verbal Social Overtures (*Barry*)
- 126114** Finding A Voice: Exploring Parent, Teacher, and Education Assistant Experiences with Augmentative and Alternative Communication (*Beauchamp*)

Experience free,
unlimited *Evidence* for
psychologists.

Heidi

Sign up today: heidi.com

- 124949** Supporting Disabled Students in North American Higher Education: A Narrative Literature Review through an Intersectional Lens (*Bhambhani*)
- 126156** School-Based Music Interventions to Support Motor Development among Autistic and Non-Autistic Children: Evidence from Program Implementation (*Bhattacharya*)
- 125993** Not All Authors Are Equal: Moral Judgments of Plagiarism from AI and Human Sources (*Brake*)
- 125116** School Psychologists Living With Mental Health Disorders Survey (*Calderon*)
- 123281** The Association of Social and Emotional Learning Skills Related to Attention-Deficit/Hyperactivity Disorder Symptoms in Early Childcare (*Calderon*)

- 122771** The role of classroom size and complexity in literacy outcomes of Grade 1 to 9 students (*Carter*)
- 125838** The difference that friends can make: A study on the transition to university for students with and without Attention-Deficit/Hyperactivity Disorder (ADHD) (*Cho*)
- 123659** Self-Control Across Neurodevelopmental Disorders in Children: Differential Effects of Disorder Type and Gender (*Cloutier*)
- 124794** Youth Perspectives of Successful Defending in Bullying Contexts (*Conrad*)
- 124816** Prosocial Behaviour and Academic Success in Emerging Adulthood: Examining Associations with GPA and Overlapping Dispositional Assets in a Canadian Undergraduate Sample (*Di Biase*)
- 126446** A systematic review of early communication interventions for neurodivergent children (*Di Nitto*)
- 124903** Understanding How Students Interpret Motivational Climate Survey Items: A Qualitative Analysis of Open-Ended Responses (*Diamant*)
- 124461** Using Observations and Student Reports to Understand Competence Supportive Teaching in STEM Undergraduate Mathematics and Computer Science Courses (*Dubé*)
- 125029** Newcomer Youth School Integration Experiences and Their Implications for Culturally Responsive Practice: An Arts-Based Engagement Ethnography (*Elliott*)
- 126119** "Figuring It Out": Undergraduate Narratives of Stress, Adaptation, and Academic Engagement (*Fontanilla*)
- 126413** Social Media Health Content Quality Scale: Assessing ADHD Information Across Digital Platforms (*Ghassemi*)
- 125112** From Motivation to Engagement: How Subjective Vitality Supports Language Learners (*Han*)
- 124608** Competency-based education in computer science: A pathway to learner motivation? (*Hunter*)
- 123367** Traumatic life events and sleep health in Autistic youth (*Idowu*)
- 124137** Burnout Among School Psychologists: A Meta-Analysis (*Ilchena*)
- 123548** Misophonia in Schools: Insights From an AI-Assisted Thematic Analysis of Social Media Posts (*Jafarian*)
- 123408** Perceived Sources of Autonomy among STEM Students: Comparing Insights from Topic Modelling and Inductive Human Coding (*Johnson*)
- 124913** Elementary students' self-regulated learning, emotions, and mind-wandering: A process approach (*Kisil*)
- 126075** Facteurs associés à la santé mentale positive des adolescents issus de diversités culturelles en milieu scolaire : revue rapide de la littérature (*Lahaye*)
- 125334** Supporting Students with Intersectional Identities During the Post-Secondary Transition (*Mackenzie*)
- 124680** Education Professionals' Knowledge of Paediatric Brain Injury: A Scoping Review (*Marshall*)
- 124858** Understanding the Link Between Perfectionism and Test Anxiety During Adolescence: A Systematic Review of Empirical Studies of the Past Two Decades (*McLellan*)

- 125502** Prenatal Cannabis Exposure and Infant Milestone Attainment (*Miller*)
- 126405** Responsive and affirming social-emotional learning: Voices of queer youth regarding the Strong Teens curriculum (*Moase*)
- 124741** Improving School Reintegration for Pediatric Cancer Survivors: Insights on System-Level Supports (*Mogan*)
- 123204** STEMulating Learning: Does STEM Students' Perception of Competence Support Predict their Academic Self-Efficacy, Perceived Learning, and Actual Cognitive Learning? (*Monnet*)
- 125791** From Story to Skill: How Storybooks Shape Children's Motivation and Learning (*Navarra*)
- 122607** Weight Satisfaction and Academic Achievement: Gender Differences in the Links through Academic Stress across primary and secondary school (*Niu*)
- 126081** Canadian Mentee and Mentor Perspectives on Mentoring Relationship Quality (*Pador*)
- 126012** Social and Emotional Learning, Anxiety, and Depression in Autistic Youth (*Peracha*)
- 123677** Describing and Comparing the Motivational Beliefs of Students with Disabilities in STEM Undergraduate Courses (*Perkins*)
- 125760** Pre-Service Teachers' Knowledge of Literacy Concepts in Alberta: Implications for Teacher Preparation Programs (*Peyton*)
- 124168** Home Literacy Environment Over Two Decades: What Has Changed in the Frequency of Different Parental Activities and Their Relations with Children's Emergent Literacy Skills and Word Identification? (*Pirwany*)
- 123197** Large Language Models (LLMs) in Collaborative Learning: A Scoping Review of AI-Supported Interaction, Learning Outcomes, and Educational Applications (*Razaizy*)
- 122523** Motivation, Belonging, and the Postsecondary Experiences of First-Generation Students (*Roberts*)
- 123651** Longitudinal Trajectories of Parent-Teacher Communication: Investigating Child Externalizing and Internalizing Behaviors, and Parenting Correlates (*Roy*)
- 124042** Climat de classe et capital psychologique : déterminants relationnels et personnels de l'épuisement académique (*Roy*)
- 125559** The Impact of Weight Training on Youth with Depression, Anxiety, and ADHD: A Synthesis of Current Evidence (*Saadeddin*)
- 123139** A school- and rhythm-based music program on the self-esteem of school-age neurodivergent children. (*Servant*)
- 125095** Weekly Dynamics of Academic Buoyancy and Its Role in Linking Teacher Support and Pressure to Student Engagement (*Shi*)
- 125192** How Do Group-Based Interventions Affect the Sociometric Outcomes of Autistic Children: A Scoping Review (*Sim*)
- 125305** The impact of teacher-reported feedback practices on students' mathematics achievement in PISA 2022 (*Song*)

POSTER SESSIONS BY DAY

Saturday, June 6, 2026

- 123470** Predicting Academic Functioning in Youth using a Social Determinants of Health Framework (*Sumpf*)
- 124920** Students' experiences with name-based microaggressions within the Canadian education system (*Tran*)
- 123897** Beyond Behaviour: How Teacher Bonds Influence Social-Emotional Development in Students with ADHD (*Unrau*)
- 125374** Identity Conceptualization, Negotiation, and Expression: Exploring the Experiences of Identity Development for Autistic Post-Secondary Students. (*Walton*)
- 125070** Choosing at a Crossroads: Expectancy-Value-Cost Profiles and Track Choice Among Chinese High School Students (*Wang*)
- 126205** Impact of Executive Functioning Deficits on Academic Experience in Students With and Without Neurodevelopmental or Mood Disorder Diagnoses (*Winfield*)
- 125606** Eight Journeys into Teaching: A Longitudinal Interpretative Phenomenological Analysis Exploring the Individual Adjustment Experiences of Culturally Diverse Teachers (*Zak*)
- 126176** Healthy Minds, Healthy Schools Implementation among Elementary School Students: Associations Between Emotion Regulation and Academic Performance (*Zhang*)

Family Psychology

- 122780** Parenting Between Two Worlds: Yoruba Immigrant Parents' Approaches to Adolescent Autonomy Support in Canada (*Akinola*)
- 126251** Unmasking Parent Self-Stigma in ADHD: How Self-Blame, Shame, and "Bad Parent" Beliefs Relate to Youth Self-Esteem and Strengths (*Bath*)
- 123830** Examen du phénomène de la récurrence à la protection de la jeunesse : une méta-analyse (*Bédard*)
- 125655** Using a Mindful Parenting Approach to Promote Parent-Child Co-regulation (*Campos*)
- 125939** Parents' lived experiences of emotions in relation to oneself and one's child: A qualitative analysis among parents of children with Attention-Deficit/Hyperactivity Disorder (*Cho*)
- 124037** Mother-Child vs. Father-Child Synchrony in a Playful Task: Revisiting the Gender-Match Hypothesis (*Chouki*)
- 124147** Towards Ecological Validity: Multilevel Confirmatory Factor Analysis of a Daily Stress Scale for Diverse Canadian Parents (*De Luca*)
- 126313** La motivation de parents ayant des difficultés liées à l'usage de substances à changer leurs pratiques parentales : quels facteurs individuels et environnementaux y sont associés? (*Desgagné*)
- 126051** "We" versus "You and Me": Couples Who View Themselves as a Team Have a Smoother Transition to Parenthood (*English*)
- 124391** Predicting parental emotional moments from physiological data to improve parenting for children with Attention-Deficit/Hyperactivity Disorder (*Jiang*)

- 124052** Longitudinal Associations Between COVID-stressors, Depressive Symptoms, Parental Cognitions and Behaviors, and Early Communication Skills in Pandemic-Born Children (*Julien*)
- 124898** How do mothers define sleeping through the night? (*Ly*)
- 123152** Paternity Leave in Quebec: Organizational, Family, and Personal Factors Influencing Fathers' Decisions (*Mathew*)
- 125274** Validating the Couples Affect-Intensity Rating System (CAIRS) (*Morgan*)
- 125160** Trajectoire d'améliorations de la version canadienne francophone du Parent empowerment and efficacy measure : validation du Questionnaire sur le sentiment d'efficacité parentale (*Nadeau*)
- 125604** Parenting stress and parent-directed attributions for challenging child behaviour: A meta-analysis (*Rogerson*)
- 124582** A shared burden: The dyadic consequences of discrimination for romantic relationships (*Scherr*)
- 124737** Parenting Stress and Social Support in Mothers and Fathers of Neurodiverse Children (*Sparks*)
- 123210** Navigating Infant Sleep: How Maternal Depression and Coparenting Dynamics Shape Infant Rest (*Vézina*)
- 126072** Blue Bloods: Stress, Stigma, and Resilience in Youth Living in Police Families (*Wax*)

Psychologists in Hospitals and Health Centres

- 125697** Inpatient Sustainability Group: Facilitator Perception of Acceptability, Feasibility and Impact (*Colton*)
- 123974** Winning Over Tomorrow's Psychologists: What Canada and Public Health Employers Need to Know (*Escobar*)

POSTER SESSION "J" (11:00-11:55)

Grand Hall (8th Floor)

General Psychology

- 123174** Conversations with Autistic Adults: Barriers to Job Accessibility (*Auger*)
- 123972** The Neural and Psychological Effects of Environmental Vocal Exploration (EVE) on Music Performance Anxiety: A Mixed-Methods Case Study (*Bakker*)
- 122823** "Did You Get It?": Interpreting Online Sarcasm Among Socially Anxious Individuals (*Ebeid*)
- 124468** Exploring the Effects of Different Acoustic Stimuli on Stress Reactivity: A Pilot Study (*Marshall*)
- 123422** Physiological Arousal, but not Context, Negatively Influences Women's Judgements of Men's Trustworthiness (*Palmer-Hague*)
- 123919** The Believability of Anxious Thoughts and Feelings as a Mediator Between Internet Addiction and Sleep Quality (*Pashang*)
- 125461** Sexe, santé et technologie : une revue de la portée explorant les enjeux de la santé sexuelle à travers les interactions sexuelles numériques (*Pierre-Louis*)
- 125321** Exploring narcissism and human- and animal-centered empathy in pet and non-pet owners. (*Rai*)

- 125521** Zooming in on the factors that predict young caregivers' life satisfaction. (*Tokarski*)
- 125327** Lien entre l'anxiété et la qualité de vie chez les personnes proches aidantes des individus vivant avec un TNCM-MA (*Trudel*)
- 124717** Le sentiment de proximité lors de discussions par messagerie texte et en face-à-face chez les couples de jeunes adultes : le rôle modérateur de la satisfaction relationnelle (*Turgeon-Arès*)
- 124642** Assessing Bot-Screening Outcomes and Accessibility Barriers in Online Research with Neurodivergent Adults (*Zanette*)

International and Cross-Cultural Psychology

- 126077** Purity Culture as a Cross-Cultural Phenomenon: Exploring the Impact of Purity Culture and Shame on South Asian Women's Sexual Well-Being (*Bedi-Padda*)
- 122687** MINOR-IA: Vers un système avancé d'évaluation de la santé mentale dans les langues minoritaires (*Chamsine*)
- 125926** Sexual Shame and Pride as Predictors of Mental Health and Technology-Mediated Sexual Behaviours in India and Turkey (*Dewhirst*)
- 125440** Negotiating Cultural and Couple Identities in Intercultural Relationships: A Qualitative Analysis of Strategies, Resources, and Contextual Stressors Shaping Identity Negotiation Processes (*Dion-Pons*)
- 125869** Belonging in Québec: Identity and Well-Being among Racialized Children of Immigrants (*El Mouden*)
- 123978** Investigating How Cultural Background and Aspirations Affects Well-Being Among Student Sojourners (*Ferraro*)
- 125086** Assessing the Impact of Racism in Canada: Psychometric Evaluation of the Racial Trauma Scale (RTS) (*Fontanilla*)
- 125988** Child Language Brokering in Clinical Contexts: An Arts-Based Engagement Ethnography with Newcomer Families (*He*)
- 125128** Amplified Visibility: Exploring the Lived Experiences and Mental Health of Hijabi Students in a Canadian University through a Mixed Methods Study (*Hobishi*)
- 125819** Career Human Agency in Recent Professional Immigrants from Hong Kong in Canada (*Hon*)
- 123289** Examining the Mediating Roles of Coping Strategies and Acculturation in Navigating Racial Discrimination for South Asian Young Adults in Canada (*Jaswal*)
- 124482** Breaking Barriers: Examining Differences in Barriers to Anxiety Care Between Racialized and Non-Racialized Adults (*Kasprzak*)
- 125103** Accessing Neuroaffirming Support in Canadian Universities: A Mixed-Methods Study of Barriers Faced by Neurodivergent Students (*Kim*)
- 123404** Exploring children's experiences and their impact on well-being in Namibia (*Li*)
- 123895** The Evolution of Research on East Asian Parenting in Psychology (*Lo*)
- 125844** To share or not to share: Cultural differences in the effect of relationship closeness on self-disclosure (*Martinez*)

POSTER SESSIONS BY DAY

Saturday, June 6, 2026

- 125792** Faith-Based Mental Health Interventions for Muslim Populations: A Scoping Review (*Mazumder*)
- 125263** Explanatory Models of Depression and Wellbeing Among Montreal's "Two Solitudes" (*Milazzo*)
- 126396** The presence of research on music in cultural psychology from 1870 to 2024 (*Miranda*)
- 125535** Beliefs about Belonging and Integration among Self-Identified White Children of Immigrants in Quebec (*Moindrot-Zilliox*)
- 123488** Cultural differences in emotion beliefs: A path analysis using a seven-dimension model of self-construal (*Najem*)
- 125361** Blurred Lines: The Wellbeing Distinctions of Multiethnic Individuals Living in Canada (*Phonchareon*)

- 126222** Second-order structural equation modeling with both factors and components (*Baek*)
- 124867** Evaluating Confirmatory Factor Analysis with Dynamic Fit Indices: Integrating Statistical and Conceptual Approaches (*Boivin*)
- 126219** Investigating how Psychology Students and Researchers Interpret Non-Significant Findings (*Celio*)
- 124281** Are We Really Thinking About Sex? Exploring Validity Evidence Based on Response Processes in the Global Measure of Sexual Satisfaction (*Hay*)
- 125789** AI-Assisted Thematic Analysis in Psychology: A step-by-step guideline (*Jafarian*)
- 123215** Using Replication as a tool for Multiplicity Control (*Martinez Gutierrez*)
- 125021** Triangulating Evidence: A Multi-Wave Approach to Interpreting Mixed Well-Being Findings Among Self-Employed in Canada (*Naimi*)
- 123740** Determining the Smallest Effect Size of Interest: Identifying Necessary Information and Developing Practical Methods for Psychological Research (*Riesthuis*)
- 124580** Evaluating Bootstrap Methods for Confidence Intervals of TLI and CFI: A Monte Carlo Simulation to Improve Model Fit Assessment in Structural Equation Modeling (*Robert*)
- 122793** Questionable Research Practices - Do reporting practices reflect established standards? (*Sackman*)
- 126157** Investigating the relationship between daily social events and positive affect depending on depressive symptoms: A multiverse analysis of ecological momentary assessment data (*Savchenko*)
- 126268** Multiverse CFA: a new method for understanding the impact of analytic decisions in scale development (*Ward*)
- 125740** Using Machine Learning to Identify Linguistic and Home Predictors of Singapore Students' Mathematics in TIMSS 2023 (*Yan*)

- 125861** Changes in Emotional Dysfunction, Cognitive Struggles, and Quality of Life Across the Menopausal Transition (*Mandatori*)
- 125379** Understanding IPV Screening and Disclosure Among Emerging Adults in Healthcare (*Milecki*)
- 123741** Experience of Decent Education Among Women University Students in Science, Technology, Engineering, and Mathematics (*Park*)
- 126216** Strength in Support: Unpacking Resilience Among Survivors of Childhood Intimate Partner Violence (IPV) (*Parsons*)
- 126331** Parenting: Lockdown restrictions in the daily lives of young mothers who were survivors of Intimate Partner Violence (*Sciarotta*)
- 124704** Career Agency Among Emerging Adult Women Experiencing Psychological and Emotional Abuse (*Shewchuk*)
- 123226** Association of working hours and work interfering with family guilt among working mothers of children aged up to 12 years: A cross-sectional study (*Siddiqui*)
- 123222** Dropping the Mask: How Age and Diagnosis Shape ADHD Masking Patterns in Women (*Simoneau*)
- 125547** "I'm not alone": Perinatal Women's Experiences in an Online Self-Directed Program for Perinatal Anxiety (*Uchchukwu*)
- 124559** Meals, Feels and Heals: The Role of Food as Nurture and Emotional Support in Female Friendship (*Xie*)
- 126341** Mothers' Perspectives on the Protective Mother-Child Relationship Following Exposure to Intimate Partner Violence (*Zangari*)

Students in Psychology

- 125107** Unravelling Academic Procrastination: Predictors among University Students (*Arora*)
- 125833** Seeing Me, Seeing You: How Social Anxiety Shapes Visual Attention during Videoconferencing (*Barg*)
- 123326** Analyse psychométrique du Hamilton Program for Schizophrenia Voices Questionnaire (HPVSQ) (*Bucur*)
- 124896** Understanding Cybercrime-Related Distress: Internal Shame and the Moderating Influence of Perceived Social Support (*Coombs*)
- 124576** Compassion on Campus: Addressing the Needs of Students Affected by Global Conflicts (*Guan*)
- 125871** Exploring Coping Strategies and Technology Used by Ontario Post-Secondary Psychology Students with Adult ADHD: A Qualitative Study (*Gupta*)
- 123999** What makes a Conversation Safe? Student Perspectives on Talking about Racial-Ethnic Identity (*Le-Ba*)
- 125619** Shame, Social Anxiety, and Emotion Regulation Strategy Choice: Performance Based Emotion Regulation Strategy Selection for Socially Anxious Individuals Experiencing Shame (*Pimentel*)
- 126255** Le rôle de la passion pour le hockey dans la perception des joueurs de hockey accusés dans un procès criminel (*Sotse*)
- 125298** A new look at New Look : le rôle de la passion dans la perception de l'environnement (*Zineddine*)

PSYCHOLOGYTOOLS®

Ready-to-use tools for your next session

Evidence-based CBT worksheets, exercises and guides for clinical practice, in and between sessions.

Used by 80% of UK NHS mental health trusts.

Visit our booth for free samples.



- 125651** Name-Based Variation in AI-Generated Success Narratives: Evidence of Representational Bias in Large Language Models (*Shokeen*)
- 124234** Exploring the Interplay Between Network Density and Heterophily in Predicting International Students' Adjustment in Canada (*Stora*)
- 125047** 1.1 Building on What Works: Understanding and Scaling Strategies for Immigrant Employment Success (*Sukhon*)
- 126103** How Do Different Cultures Explain Depression? A Cross-Cultural Analysis of Canadian and Japanese Newspaper Representations (*Sunohara (Watanabe)*)

Quantitative Methods

- 125108** Investigating Confidence Intervals for Effect Sizes in One-Way ANOVA: A Comprehensive Analysis of Eta Squared, Omega Squared, and Epsilon Squared (*Abeykoonge*)

Section on Women and Psychology (SWAP)

- 125380** Safe and Stable Housing Through Intentional Partnership: The Housing Experiences of Intimate Partner Violence Survivors (*Barbosa*)
- 123188** She Said No, He Heard Maybe: Gender and Toxic Masculinity on Perceptions of Stranger Sexual Harassment (*Castelhana*)
- 124807** Fear of Institutional Betrayal as a Predictor of Campus Service Use Intentions in a Sexual Violence Context (*Dufour*)
- 125286** Integrating Objectification Theory and the Social Identity Model of Collective Action: The Role of Intrapersonal Factors in Women's Resistance to Sexual Objectification (*Graham*)
- 125176** Relations Among Cyber Intimate Partner Aggression, Animal Maltreatment, and Thoughts and Behaviours Related to Leaving a Relationship Due to Concerns About Pets' Safety and Well-Being (*Jraige*)
- 123475** Unlabeled and Unstable: Attachment Insecurity in Girls and Women with Suspected ADHD and the Costs of Missed Diagnosis (*Lowe*)

VIRTUAL POSTER SESSIONS

CPA2026 Convention App (Virtual Platform)

Aging & Geropsychology

- 124092** Home, Identity, and Purpose: End-of-life Narratives from Older Adults Experiencing Homelessness (Nushaiba Nanjiba)

Clinical Neuropsychology

- 125811** How does brain injury influence neurocognitive outcomes in a sample of clinically high risk for psychosis youth? A secondary analysis using the NAPLS-3 dataset (Zahra Wakif)

Clinical Psychology

- 124126** Identifying Mechanisms of Resilience: Direct and Moderated Relationships of Dispositional Mindfulness, ADHD symptoms, and Internalizing Symptoms (Katelyn Lockinger)
- 124845** How to Improve Driving Conditions Among Fatigued Truck Drivers: A Systematic Review (Samantha Groppini)
- 124900** Raised in the Hyphen: Identity and Belonging for Black-White Mixed-Race Canadians (Deanna Rudder)
- 125200** Strengths in Neurodivergence: Character Strengths, Well-being, and Burnout in Autistic University Students (Sydney Austin)
- 125564** Does daily stress moderate associations between adversity and depression in clinically high risk for psychosis youth? A secondary analysis using the NAPLS-3 dataset (Zahra Wakif)
- 126350** Social Support Profiles and Emotion Regulation: A Longitudinal Analysis of Risk and Resilience (Puloma Gupta)

Counselling Psychology

- 124925** Survivors' Experiences of Accessing Support and Services for Intimate Partner Violence: An Intersectional Analysis (Asra Milani)

Developmental Psychology

- 125315** Investigating Whether Cross-Caregiver Reports of Parenting Improve Predictions of Children's Mental Health Outcomes (Rhiannon Gilby)
- 125866** Early- Life Socioeconomic Stress and Functional Frontal Brain Connectivity in 24- and 36-Month-Old Children: Investigating the Mediating Role of Caregiver Responsiveness (Bianca Sirbu)
- 126154** From Silence to Support: How the Mechanisms of Moral Disengagement Relate to Passive, Reinforcer, and Defending in Cyberbullying Contexts (Lisa Sarraf)

Educational and School Psychology

- 123389** Cannabis Use Among Canadian University Students (David Mykota)
- 123395** The Effect of Social Presence in Online Higher Education: A Meta-Analytic Exploration (David Mykota)
- 125879** Exploring the Impact of a Social Skills Intervention on Canadian Teens with ADHD: A Qualitative Study (Lessa Schippers)
- 126171** Beyond Busy: Exploring How Workload Drives Cognitive, Behavioral, and Emotional Engagement (Patricia Fontanilla)

- 126189** The Self Under Pressure: How Self-Esteem Shapes Students' Academic Stress Experiences (Patricia Fontanilla)

Family Psychology

- 122853** Predictors and Impacts of Engagement in an App-Based Social Support Forum: Exploring Maternal Depression and Anxiety (Kaeley Simpson)
- 124023** Parental Experiences of Infant Loss: A Thematic Analysis of Reddit Discussions (Sofia Paunovic)
- 125674** Relational Self-Expansion and Posttraumatic Growth Among Dyads with Adverse Childhood Experiences (Ashlenn Pennell)

Health Psychology and Behavioural Medicine

- 123302** Building Ally/ance: Working Alliance Between Gender and Sexual Minority Patients with Endometriosis, and Gynaecologists (Ria Nishikawara)
- 125843** Enhancing Biopsychosocial Care Through University-Supported Data Systems: A Study of Nonprofit Service Delivery (Jennifer Fletcher)

Indigenous Peoples' Psychology

- 124119** Mapping First Nations-Led Mental Health and Substance Use Services in Manitoba: A Rapid Environmental Scan (Malcolm Disbrowe)
- 124122** Alignment or Disconnect? Manitoba Government Policies and First Nations-Led Mental Health and Substance Use Services (Malcolm Disbrowe)

Industrial and Organizational Psychology

- 125199** Becoming, Belonging, and Building a Future: Career Development Across the Dual Transitions of Immigration and Emerging Adulthood (Nour Hakim)
- 125462** Work Performance Anxiety: State or Trait? (Chloé St-Jacques)
- 125776** Work Organization Shapes Cognitive Stress Through Resilience: A Mediation Analysis Among Employed Adults in Canada. (Jérémy Toutant)
- 125797** What Makes Employees Feel Trusted? Examining Behavioural Antecedents of Felt Trust in the Workplace (Halah Abu-Omar)
- 125888** Perceived Power Equality in Organizational Crisis (Simran Dhatt)

International and Cross-Cultural Psychology

- 126246** Intergenerational Trauma and Cultural Frameworks in Albanian Communities: Clinical Implications for Trauma-Informed, Culturally Responsive Care (George Zoga)

Section on Women and Psychology (SWAP)

- 124617** "He used my alcoholic past, my history": How survivors of intimate partner violence navigate mental health and substance use coercion (Angela Xiang)
- 125612** Effects of Institutional Betrayal on Post-Partum PTSD: A Longitudinal Study (Ayomide Adedun)

Social and Personality Psychology

- 122749** The prevalence of unforgiveness in ongoing romantic relationships (Brianna Davison)

- 125455** Intergenerational Connections: A Scoping Review of the Effect on Cognition, Connectedness, and Well-Being (Zee Goerzen)

- 125557** Sensitization versus Steeling Following Adversity: The Role of Basic Psychological Need Satisfaction and Frustration (Jessica Detta)

- 125575** Like Birds of a Feather: The Role of Values in Friendship Creation, Maintenance, and Dissolution (Maria Stepanyan)

- 126030** A Longitudinal Study on Intimate Partner Violence and Mental Health Service Use Among Gay, Bisexual, and Other Men Who Have Sex with Men: The Roles of Social Support and Loneliness (Jessica Catuna)

- 126053** Experiences of Intimate Partner Violence and Help-Seeking Among Sexual Minority Men: A Qualitative Study (Jessica Catuna)

Tailored Insurance Solutions for Psychology Practitioners.

From regulatory complaints to malpractice claims, the CPA/CPAP Liability Insurance Program helps safeguard your career, reputation, and financial security — so you can focus on delivering exceptional care.

- Combined \$10M Professional Liability & \$5M Commercial General Liability
- Coverage for complaints made to an organization regulating your insured profession
- No deductible
- Pro Bono Legal Advice

To learn more or apply for coverage:

1-855-318-6038 | psy.insurance@bmsgroup.com
www.psychology.bmsgroup.com

Des solutions d'assurance sur mesure pour les praticiens de la psychologie.

Des plaintes réglementaires aux réclamations pour faute professionnelle, le programme d'assurance responsabilité de la SCP/CSPP vous aide à protéger votre carrière, votre réputation et votre sécurité financière — afin que vous puissiez vous concentrer sur la prestation de soins exceptionnels.

- Une couverture combinée de 10M \$ pour la responsabilité civile professionnelle et de 5M \$ pour la responsabilité civile générale
- Couverture des plaintes déposées auprès d'un organisme de réglementation de votre profession
- Sans franchise
- Assistance juridique pro bono

Pour en savoir plus ou souscrire une assurance :

1-855-318-6038 | psy.insurance@bmsgroup.com
www.psychology.bmsgroup.com

Sport and Exercise Psychology

- 126178** Chance to Perform's Influence on Felt Trust and Athletic Self-Efficacy in the Coach-Athlete Relationship (Olivia Rizakos)

Students in Psychology

- 125371** Racialized Students in Graduate Counselling Psychology: Invisible Work and Institutional Challenges (Cheyenne Johns)

Traumatic Stress

- 122355** Understanding Functional Impairment in PTSD: The Role of Affective Sensory Sensitivity and Emotion Dysregulation (Vanessa Parise)
- 123080** The Impact of Secondary Traumatic Stress on the Professional Quality of Life of Healthcare workers in Karachi, Pakistan (Undela Uneeab)

SNAPSHOT SESSIONS BY DAY

Thursday, June 4, 2026

SNAPSHOT SESSION "A" (10:00–10:55)

Notre Dame (3rd Floor)

Educational and School Psychology

- 123337** Facing Your Fears: Caregivers' Psychosocial Wellbeing Across a 14-Week Group Intervention for Anxiety in Autistic Youth (*Kendra Mueri*)
- 124209** Characteristics fostering motivation in gifted and twice-exceptional students: a developmental and environmental perspective (*Juliette François-Sévigny*)
- 124808** Supporting Students with Intersectional Identities During the Post-Secondary Transition (*Emma Peddigrew*)
- 126325** Student Perceptions of Inclusivity in Course Syllabi: A Mixed-Method Comparison of University-Level Inclusive and Typical Policies and Syllabi Design (*Paniz Salehi*)

Traumatic Stress

- 123327** Exploring existential themes in the process of posttraumatic growth for survivors of violence (*Thomas Zahary Loreman*)
- 125019** Using a Trauma-Informed Acceptance and Commitment Skills Group to Reduce Experiential Avoidance in Justice-Involved Women on Parole (*Yasmina Lawrence*)
- 125362** Sexual Violence and its Effect on Co-regulation in Intimate Relationships (*Nissa Doyle*)

SNAPSHOT SESSION "B" (10:00–10:55)

Le Moyne (8th Floor)

Social and Personality Psychology

- 123153** Dysphoria and Social Validation (*Paige Babb*)
- 123292** Understanding How Sexualized Substance Use Shapes Sexual Position Discordance and Sexual Satisfaction Among Urban Gay, Bisexual, and Other Men who Have Sex with Men (GBM) (*Benjamin Nguyen*)
- 123795** Can intergroup contact reduce prejudice toward a secondary outgroup? A longitudinal exploration of secondary transfer effects among White, heterosexual Americans' contact with Black and gay people (*Hanna Puffer*)
- 123800** Selective Sex-Positivity: Men Using Sextech Elicit More Disgust than Do Women (*Madison Williams*)
- 124170** Where Masculinity Goes to Comment: Gender Conformity, Identity, and The Manosphere. (*Danielle Castelhana*)
- 125415** Fostering Social Connectedness: Autistic Adolescents' Experiences of a Dungeons and Dragons Social Program (*Jonathon Smith*)

Sport and Exercise Psychology

- 125149** Au-delà de la carrière : comment la passion et les raisons de retraite façonnent le bien-être des athlètes à travers la poursuite du sport (*Maude Fortin*)

SNAPSHOT SESSION "C" (11:30–12:25)

Notre Dame (3rd Floor)

Clinical Neuropsychology

- 125056** A Network Approach to Fairness in Neuropsychological Assessment Across Race and Ethnicity (*Henri Lu*)

Developmental Psychology

- 123503** Likes, Dislikes, and Cues: Children's Evaluations of Websites (*Samantha Barbosa-Silva*)
- 123816** Understanding the Interplay of Prenatal Health and Social Factors in Early Child Socioemotional and Behavioural Development (*Laura Humez*)
- 125313** "I Don't See Any Benefit of Getting a Formal Diagnosis": An Investigation into the Narrative Accounts of Self-Labelled Autistic Adults (*Joshua Katz*)
- 125512** Revising What We Know: How Young Adults Reconstruct Test-Taking Skills in Online Contexts (*Melanie Christoforou*)
- 125623** Digital Discrepancies: The Impact of Social Media on the Internalization of Body Ideals and Body-Ideal Discrepancies (*Makenya White*)
- 126345** Associations between childhood video gaming trajectories and academic outcomes during the transition to secondary school: the moderating role of socioeconomic status (*Gabriel Arantes Tiraboschi*)
- 126412** Self-Reflection, Mindfulness, and Well-Being in Undergraduate Students With and Without ADHD: Evidence of a Differential Pathway (*Asma Shamim*)

SNAPSHOT SESSION "D" (11:30–12:25)

Le Moyne (8th Floor)

Health Psychology and Behavioural Medicine

- 125228** Factors Associated with Fear of Cancer Recurrence in Young Adults with Cancer (*Reanna George*)
- 126332** Association of Psychological Resilience with Psychosocial Outcomes in Kidney Transplant Recipients (*Kathleen Gaudio*)

International and Cross-Cultural Psychology

- 123349** Cultural Organizations of Depression Beliefs Among Levantine-Canadians (*Luka Bolduc*)
- 126263** First-Year International Students' Experiences of Loneliness and Social Isolation: The Role of Social Support from Family and Friends (*Chi Hong Lao*)

Psychopharmacology

- 123981** Motivation-Based Subtypes of Psilocybin Microdoses (*Ethan Klukas*)
- 124536** An Exploration of the Spiritual and Existential Aspects of Psychedelic Experiences Outside of End-of-Life Contexts (*Nicolas Galton*)

SNAPSHOT SESSION "E" (14:00–14:55)

Notre Dame (3rd Floor)

Social and Personality Psychology

- 124245** Social Reactions to Casual and Committed Relationship Dissolution: An Attachment Perspective (*Ruthie Stanley-Blackwell*)
- 124578** Emotional Intelligence, Negative Interpretation bias, and Loneliness (*Shannon Reid*)
- 124830** How Well Do Our Measures Capture In-Group and Out-Group Racial Attitudes? Examining the Psychometric Properties of the ATB and ATW Scales (*Katya Kredl*)
- 124836** Conveying emotions through music: associations with passion, performance and well-being (*Daniel Lalande*)
- 125015** Rewriting Stigma: How Digital Narratives Transform Mental Health Understanding (*Miryame Benghazi Akhlaki*)
- 125016** Seeing, Feeling, Understanding: How Digital Mental Health Videos Shape Empathy (*Nurya Kamsu Toche Mbah*)
- 125174** Perceiving change in uncertain times: Accuracy and bias in Americans' beliefs of societal trends during COVID-19 (*Peter Diep*)

SNAPSHOT SESSION "F" (14:00–14:55)

Le Moyne (8th Floor)

Indigenous Peoples' Psychology

- 124571** Working Guidelines to Develop Indigenous Cultural Safety in Psychedelic Assisted Psychotherapy (*Lakoda Thomas*)
- 126005** Contextualizing and Reframing Psychology's Approach to Indigenous Peoples' Mental Health: A Review of Worldview- and Evidence-Based Interventions (*Melissa Major*)
- 126370** Lived Experiences of Indigenous Peoples with Traumatic Brain Injury: A Systematic Review (*Hayley Casey*)

Section on Women and Psychology (SWAP)

- 124106** From Deficit to Strength: Re-framing Digital Fluency and Social Media Use as a Psychosocial Skill in Young Women's Friendships (*Lily Moteva*)
- 125491** The Perfect Pairing: Two-on-two Interviewing and Demographic Matching in Research on Young Women's Friendships (*Tanisha Chawla*)
- 125870** Systematic Review and Meta-Analysis of Psychological Interventions for Women with Chronic Pelvic Pain (*Lily Pankratz*)
- 123508** The Status of Women Cognitive Scientists in Canada 6 Years Later: Insights From Publicly Available Natural Sciences and Engineering Research Council of Canada (NSERC) Funding Data (*Michelle Yang*)

SNAPSHOT SESSIONS BY DAY

Thursday, June 4, 2026

SNAPSHOT SESSION "G" (15:30–16:25)

Notre Dame (3rd Floor)

Clinical Psychology

- 125457** Acting on and resisting urges to engage in nonsuicidal self-injury: A daily diary study (*Chloe Hamza*)
- 125657** Linking Childhood Adversity to Intimate Partner Violence Perpetration: The Mediating Role of Externalizing Depressive Symptoms in Men. (*Quinn Storey*)
- 125773** Exploring Definitions and Experiences of Safety in Individuals with Probable GAD and Non-Anxious Individuals (*Justice Cupid*)
- 125875** More is better: Handholding improves the effectiveness of cognitive reappraisal (*Jennifer Fudge*)
- 125940** Detecting Sudden Gains in an Emotion-Focused Therapy for Youth (*Serena Darking*)
- 126054** Strengths to Grow—A Strength-Based Parenting Program (*Emily Thornton*)
- 126297** Supporting Mental Health for Families of Children Receiving Neurodevelopmental Services: An Integrated Knowledge Exchange (*Vaibhav Varma*)
- 126399** Exploring Conceptualizations of Complexity and the Persistence of Barriers to Service Accessibility for Youth in Care (*Lucy Digney*)

Friday, June 5, 2026

SNAPSHOT SESSION "I" (9:00–9:55)

Notre Dame (3rd Floor)

Social and Personality Psychology

- 125251** Seeing eye to I: Does personality agreement predict better mental health? (*James Avery*)
- 125269** The role of social media in reducing loneliness among adults with developmental disabilities (*Amanda Hodges*)
- 125364** Evidence of Indirect Discrimination Against Black and Indigenous Men in a Simulated Hiring Scenario (*Tanya Bilsbury*)
- 125390** Contentious socio-political matters: Agreement, relevance, and willingness to engage among Canadian university students (*Gregory Gooding*)
- 125405** Show up, but don't take over: Psychological standing of advantaged group members to support versus lead anti-discrimination action (*Jessica Trickey*)
- 125686** Mapping Coping Strategies onto Outcomes Using Variable- and Person-Centred Approaches: What Are Regression Models Missing? (*Kaelen Hepworth*)

SNAPSHOT SESSION "H" (15:30–16:25)

Le Moyne (8th Floor)

Family Psychology

- 121128** Parenting Behaviours/Dimensions and Emotion Regulation in Early Childhood: A Systematic Review and Meta-Analysis (*Katrina Abela*)
- 123812** Observed Dyadic Coping Profiles in Parents of Preschoolers and Their Associations with Coparenting, Trust, and Attachment (*Ana Karen Espinosa Becerra*)
- 124847** Motivational Enhancement Therapy (MET) Buffers Emotional Flooding During the Transition to Parenthood (*Sean Morgan*)
- 125109** Securing the Spark: Relationship Commitment and Intimate Safety in the Transition to Parenthood (*Sierrah Hamilton*)
- 126058** The Role of Family Relationships in Children's Resilience Following Exposure to Gender-Based Violence (*Maria Zangari*)
- 126279** Parenting Behaviours and Autistic Children's Emotional Self-Regulation: A Systematic Review and Meta-analysis (*Krysta Andrews*)

History, Theory, and Qualitative Inquiry in Psychology

- 123453** The 4E Unconscious: A Tractable Concept for Psychotherapy (*Ryan Smith*)
- 124866** The perplexing particulars of immersive sound-art: A research journey (*Tamara Stecyk*)

SNAPSHOT SESSION "J" (9:00–9:55)

Le Moyne (8th Floor)

Industrial and Organizational Psychology

- 121096** Algorithmic Monitoring and Customer Mistreatment as Sources of Entropy for App-Workers: A Human Sustainability Approach (*Steve Granger*)
- 123167** Does Gender Interrupt Dominance? Testing Leadership Emergence in All-Men vs. Mixed Gender Teams (*Madylin Gillett*)
- 123219** Social Support from Work and Nonwork Sources and Work-Nonwork Balance: The Role of Cross-Domain Positive Affect, Involvement, and Effectiveness (*Sasha Elbaz*)
- 125271** Counting Down to the Party: How Anticipating Workplace Social Events Influences Pre-Event Experiences and Behaviors (*Dylan Wendt*)
- 125624** The effects of employee ethical voice on workplace bullying: the moderating role of supportive leadership and coworker support (*Pegah Sajadi*)
- 125956** Advancing the measurement of job satisfaction in Canadian policing: The development and psychometric evaluation of a new self-report measure for municipal patrol officers (*Brittany Hendry*)
- 126132** Should I Call in Sick? Exploring how Emergency Medical Services Personnel Conceptualize Health (*Zacharias Mok*)



© Daph & Nico – Tourisme Montréal

POSTER SESSIONS BY DAY

Thursday, June 4, 2026

SNAPSHOT SESSION "K" (10:30–11:25)

Notre Dame (3rd Floor)

Aging & Geropsychology

- 124016** Voices of Experience: Older Adults and the Future of Health Technology (*Greg Wells*)
- 124805** Expertises du quotidien comme ressource psychologique chez les personnes âgées : conception et validation psychométrique d'une échelle de mesure (*Sophie Rochette Bragg*)
- 125495** Co-Designed Intervention to Reduce Internalized Stigma of Seeking Mental Health Services for Older Adults: A Community-Based Participatory Research Approach (HOPE Project) (*Jagpreet Kaur*)

- 125344** Substance Use Trends and Risk-Related Behaviours Amongst Simultaneous Alcohol and Cannabis Co-Users (*Jessica Peterson*)
- 126384** Community Perspectives on Substance Use within the Caribbean population in the GTA (*Jayashri Maraj*)

Asian Psychology

- 125951** Service Needs Assessment for Children, Youth, and Families in the Chinese Communities in the GTA: Part I—A Quantitative Study (*Erica Wing-Ying Lo*)

General Psychology

- 124821** L'empreinte cognitive des violences sexuelles : Une étude auprès de jeunes femmes ayant un historique de placement (*Roxane Perrin-Plouffe*)

Quantitative Methods

- 122947** Data-Driven Radiomic Subgroup Discovery for Equitable AI in Glioblastoma Imaging (*Giovanni Espinoza*)
- 125661** From Data to Distortion: Confronting the Validated Invalidity Undermining Clinical Research (*Catherine Lowe*)
- 125738** When What's Missing Matters: a meta-analysis on the completion rate of self-report measures in youth mental health settings (*Tovah Cowan*)

SNAPSHOT SESSION "M" (12:00–12:55)

Notre Dame (3rd Floor)

Brain and Cognitive Science

- 126240** Tuning inward: The role of Interoceptive Awareness on the Sense of agency (*Deewa Anwarzi*)
- 125764** How Does Gender Stereotype Congruence Impact Sentence Reading in Bilingual Adults? (*Michelle Yang*)
- 123247** Visual Contextual Cues on Motion Prediction (*Zoe Godin*)

Clinical Psychology

- 125363** Externalizing Manifestations of Depression, Masculinity, and Male-Perpetrated Intimate Partner Violence (*Quinn Storey*)
- 125437** Evaluating an AI scribe for psychotherapy documentation in a private practice setting (*Pete Kelly*)

SNAPSHOT SESSION "N" (12:00–12:55)

Le Moyne (8th Floor)

Clinical Psychology

- 121097** Partner-Schema Structure, Romantic Relationship Outcomes, and Depression: Reciprocal Influences Over Two Years (*Sarina Rain*)
- 121439** Examining Coping Strategies and Their Impact on Tic Severity in Children with Tourette Syndrome (*Ilana Singer*)
- 122844** Body scan, sitting meditation, thought meditation, or loving-kindness meditation: Perceptions of prominent formal mindfulness practices among young adults with and without recent self-injury (*Julia Petrovic*)

- 122980** The role of mindfulness and symptom interference on mental health outcomes following concussion in youth. (*Shahrazad Amin*)

- 123104** "I like trolling them": How young adults manage technology-facilitated sexual violence without formal supports (*Jennifer McArthur*)

- 123729** Enculturation and Eating Disorders: A Scoping Review (*Simran Brar*)

- 123845** Negative affect in major depressive disorder during increasing cognitive load (*Chloe Stewart*)

- 123878** Perfectionism and Temporal Dynamics of Stress, Coping and Affect (*Yingke Lu*)

SNAPSHOT SESSION "O" (14:00–14:55)

Notre Dame (3rd Floor)

Developmental Psychology

- 125863** Creating sparks: Exploring potential contributors to novel metaphor production (*Kiera Johnston*)
- 122742** Shared Decision Making in Early Intensive Behavioural Intervention (*Carly Cressman*)
- 122916** Adolescent Suicidal Distress and Adult Mental Health: Evidence from the Quebec Longitudinal Study of Child Development, a 25-Year Population Based Cohort (*Alessia Civita*)

Social and Personality Psychology

- 125777** The Social Cost of Impartiality: Moral perceptions of helping are influenced by relationship obligations (*Zuleykha Gasimova*)
- 125816** Academic Comparisons on Social Media: Negative Associations with University Student Motivation and Well-Being (*Tara Marshall*)

SNAPSHOT SESSION "P" (14:00–14:55)

Le Moyne (8th Floor)

Educational and School Psychology

- 124371** School Engagement in Gifted and Twice-Exceptional Children: The Role of Child-Perceived Parent-Child Interaction Quality (*Juliette François-Sévigny*)
- 125124** An Empirical Investigation into Threats to Reliability and Academic Integrity in Online Assessment Policy implemented during COVID-19 Pandemic (*Ayesha Mahmood*)
- 125147** Evidence of a multilingual advantage on WIAT-4 CDN-F among Francophones in Canada, with largest differences in achievement fluency and smallest in expressive vocabulary. (*Jessie Miller*)
- 125256** Why Do K-6 Educators use GenAI? The Role of Confidence, Knowledge and Attitudes in K-6 Educators' GenAI Use (*Jamie Mongeon*)
- 125659** More than Just "Feeling Safe": How School Climate Predicts Behavioural Risk (*Kaylee Fishback*)
- 126120** Modules, discussions, or simulations? Comparing the effect of academic integrity interventions on university students' perceptions and cheating behaviour (*Nicola Urquhart*)
- 126170** Structural Barriers and Psychological Consequences: A Scoping Review of First-Generation Students Access to Student Services (*Mingjun Gao*)

Protecting Your Practice.

Tailored Insurance Solutions for Psychology Practitioners

While individual Professional Liability (PL) and Commercial General Liability (CGL) form the foundation of your protection, CPA/CPAP members have access to a range of business insurance solutions designed specifically for psychology professionals.

Additional coverage options include:

- ✓ Business PLI & CGL
- ✓ Employment Practices Liability
- ✓ Cyber Security & Privacy Liability
- ✓ Office Insurance

All designed with the unique risks of psychology practitioners in mind - so you can focus on what matters most: your clients.

To learn more or apply for coverage:

- 1-855-318-6038
- psy.insurance@bmsgroup.com
- www.psychology.bmsgroup.com

Protéger votre pratique.

Des solutions d'assurance sur mesure pour les praticiens de la psychologie

Si les assurances individuelles de responsabilité civile professionnelle et de responsabilité civile générale constituent la base de votre couverture, les membres de la SCP/CSPP ont accès à une gamme de solutions d'assurance professionnelle spécialement conçues pour les professionnels de la psychologie.

Les options de couverture supplémentaires comprennent :

- ✓ Responsabilité professionnelle des entreprises & responsabilité civile générale
- ✓ Responsabilité liée aux pratiques d'emploi
- ✓ Cyber sécurité et atteinte à la vie privée
- ✓ Assurance de bureau

Tout cela a été conçu en tenant compte des risques spécifiques auxquels sont exposés les professionnels de la psychologie, afin que vous puissiez vous concentrer sur ce qui compte le plus : vos clients.

Pour en savoir plus ou souscrire une assurance :

- 1-855-318-6038
- psy.insurance@bmsgroup.com
- www.psychology.bmsgroup.com

Environmental Psychology

- 125398** The double-edged effects of nature connectedness: climate anxiety mediates links to climate action and distress (*David Walton*)
- 125779** Building a Culture of Sustainability from the Ground Up: The Case of Oakville NE #3 Public School (*Brittany Palmer*)
- 125795** Building Climate Resilience with People in Precarious Housing Situations at the Intersections of Poverty, Disability and Age (*Emily Escoffery*)
- 126098** Applying the CPA 10 Step Ethical Decision Making Process to the Environmental Costs of AI in Psychology (*Olusegun Odumosu*)

SNAPSHOT SESSION "L" (10:30–11:25)

Le Moyne (8th Floor)

Addiction Psychology

- 125152** Problematic Pornography Use and Sexual Desire: A Dyadic Study (*Marianne Dancause*)

SNAPSHOT SESSIONS BY DAY

Saturday, June 6, 2026

SNAPSHOT SESSION "Q" (9:00–9:55)

Notre Dame (3rd Floor)

Clinical Psychology

- 122845** The relative benefits of formal versus informal mindfulness among young adults with and without recent self-injury: A randomized controlled trial (*Julia Petrovic*)
- 124579** Daily Ups and Downs: Within-Person Daily Associations between Adolescent Anxiety and Depressive Symptoms (*Kevin Styba-Nelson*)
- 124773** How Sexual Anxiety Shapes Relationship Quality: A Longitudinal Examination of Approach and Avoidance Motives in Mixed-Gender Couples (*Maron Demecillo*)
- 124849** Working on worry: Examining the impact of ADHD on 12-week group cognitive-behavioural therapy outcomes for generalized anxiety disorder (GAD) (*Arij Alarachi*)
- 124921** Interventions to Enhance Mental Health Treatment Engagement Among Older Adults: Perspectives from Geriatric Providers (*Li-elle Rapaport*)
- 125035** The Impact of Diagnostic Timing on Healthcare Utilization: Statistical Trends Among Early- and Later-Diagnosed Autistic Youth (*Stephanie Andreasen*)
- 125133** Predicting mental health risk from childhood adversity: A population-based study of Canadian adults (*Victoria Parker*)

SNAPSHOT SESSION "R" (9:00–9:55)

Le Moyne (8th Floor)

Sexual Orientation and Gender Identity

- 123382** Dyadic Associations between Body Appreciation and Sexual Function in Cisgender Heterosexual and Gender and Sexually Diverse Couples (*Eugénie Adlhoch-Mathé*)
- 124251** Understanding Intimate Partner Violence in Sexual Minority Men: A Dyadic Examination of Minority Stress and Partner Maltreatment (*Sean Morgan*)
- 125487** Towards Inclusive Neuropsychology : Investigating Verbal Memory and Visuospatial Abilities in Relation to Sex, Gender and Sexual Orientation (*Andrea St-Amant*)
- 125675** Members' experiences in 2SLGBTQ+ recreational sports clubs (*A. Dana Menard*)
- 125793** Connection and community: The role of connectedness and social support in mental health among 2SLGBTQIA+ Nova Scotians and New Brunswickers (*Patrick Hickey*)
- 125946** Creating Inclusive Spaces in Sports: Understanding 2SLGBTQ+ Athletes' Sport Experiences (*Giancarlo Savoni*)

- 126227** Allyship is Attractive: Bi+ Women Prefer Partners Who Support Their Community (*Krista Quinn*)

SNAPSHOT SESSION "S" (11:00–11:55)

Notre Dame (3rd Floor)

Asian Psychology

- 126069** Service Needs Assessment for Children, Youth, and Families in the Chinese Communities in the GTA: Part 2—A Qualitative Study (*Jessie Sze Wing Tse*)

Criminal Justice Psychology

- 122562** Do unconditional cash transfers improve mental health, housing or criminal justice involvement for persons with a serious mental illness? (*Corina Picco*)
- 123236** Better to stay? Institutional, psychosocial and clinical characteristics associated with reluctance towards release in Canadian inmates (*Ava Bowns*)
- 123838** Unveiling Bias: How Cybersex Crime Type, Victim Age, and Education Influence Juror Perceptions of Cybersex Crimes (*Katherine Engel*)
- 124857** Structural and Convergent Properties of Structured Assessment of Protective Factors (SAPROF) Ratings in a Treated Sexual Offending Sample (*Leezan Alawes*)
- 126016** Assessing Sentencing Decisions in Canadian Non-Consensual Intimate Image Distribution Cases (*Melissa Handford*)
- 126127** Adverse Childhood Experiences and Attachment Style as Predictors of Sexual Violence Perpetration in Community Men (*Mariya Nasim*)

SNAPSHOT SESSION "T" (9:00–9:55)

Le Moyne (8th Floor)

Counselling Psychology

- 124274** Risk, Roles, and Perspective: Measuring perspective-taking among Greek Life affiliates and non-affiliates. (*Sophia Marchetti*)
- 123039** The predictive role of verb tense for the emotion intensity of autobiographical memories (*Kayleigh Boogaart*)
- 123621** Newcomers in the Classroom: An interactive, digital tool to promote conversations among high school students (*Anusha Kassan*)
- 124381** Healing and Hoping: The Lived Experiences of Hope Following First Pregnancy Miscarriage (*Chelsea Hobbs*)
- 125099** Digital Technologies Available to Support Counselling and Guidance in Educational Settings: A Scoping Review (*Anna Ronald*)
- 126085** A Scoping Review of Counselling Challenges and Effective Techniques for Couples with High Narcissism (*Constandina Perlinghis*)
- 126392** A Review of Visual Arts as a Tool for Mental Health Education in Canada (*Janna Mulholland*)

SNAPSHOT SESSION "U" (12:30–13:25)

Notre Dame (3rd Floor)

Social and Personality Psychology

- 125880** Disrupting the Mad Genius Myth: Affective Instability Undermines Creativity Through Lower Subjective Well-Being in Professional Artists (*Florence Khoriaty*)
- 126302** Intersectional Wealth Biases: A Lens Model Approach (*Erik Allen*)

Students in Psychology

- 123966** 'It's Shown Me a Possible Career Path': A Qualitative Exploration of Acceptance Attitudes and Experiential Learning With Autistic Adults (*Michelle Hunt*)

Teaching of Psychology

- 123760** Learning From Their Learning: Insights in Student Note Sheets (*Vanessa Morris*)
- 124997** 5 Tips for Teaching with Artificial Intelligence in 5 Minutes (*Meghan Norris*)
- 126388** Supporting instructors who are training psychologists: An exploration of statistical literacy and evidence-based practice perspectives of professors in CPA-accredited clinical psychology programs. (*Ana Nobre*)

SNAPSHOT SESSION "V" (12:30–13:25)

Le Moyne (8th Floor)

Health Psychology and Behavioural Medicine

- 123539** Lifetime Adversity and Incident Diabetes Among U.S. Adults with Prediabetes: Evidence from the Health and Retirement Study (*Genevieve Forget*)
- 123896** Beyond the Brain: Mapping Physical Health in Canadians with ADHD (*Carlie Unrau*)
- 123997** Exploring C-Reactive Protein/Lymphocyte Ratio as an Inflammatory Biomarker of Depression: Findings From the Lifelines Cohort Study. (*Clodagh Flinn*)
- 124863** Understanding Illness Identity in Spontaneous Coronary Artery Dissection (SCAD) Survivors: Targets for Supporting Mental Health (*Lisa-Marie Maukel*)
- 125373** Navigating Chronic Illness Together: Partner Experiences and Dyadic Coping in Online Narratives (*Anya Sharma*)
- 125401** Biopsychosocial predictors of anger and irritability in the menopause transition (*Venezya Thorsteinson*)
- 125453** Introducing the Ottawa Clinical Fear of Recurrence–Self-Report (OCFR-SR) (*Lauriane Giguère*)
- 125582** The Paradox of Grief: When High Pre-loss Burden Predicts Better Post-loss Survival. (*Sasha Gunpat*)

ROUND TABLE CONVERSATION SESSIONS

Thursday, June 4, 2026

ROUND TABLE CONVERSATION SESSION 1 (10:30–10:55)

11th Floor (Montréal Ballroom)

Addiction Psychology

125396 Revisiting the Boundaries of Behavioural Addiction (Lindsey Snaychuk)

Asian Psychology

123361 Career Decision-Making Processes and Cultural Perspectives from East-Asian Counselling Psychologists in Canada (Maria Kim)

125032 Going Beyond the Stereotyped Understanding of Familism and Collectivism in Domestic Violence: Attending to Asian Diversity and Cultural Safety in Practice (Ping Ying Choo)

Clinical Psychology

123869 Finding Common Ground: A Dialogue to Align Views on Pathological Demand Avoidance (Janisa Hui)

124591 Where Are We With Building a Socially and Culturally Responsive Psychology? (Vina Goghari)

ROUND TABLE CONVERSATION SESSION 2 (11:30–11:55)

11th Floor–Montréal Ballroom

Black Psychology

123967 Public Safety or Security Theatre (2.0)?: Professional Psychology Registration Requirements in Ontario (Evelyn Maeder)

Counselling Psychology

124032 Re-Examination of CPA's Definition of Counselling Psychology in Canada: Shifting Landscapes and New Possibilities (K. Jessica Van Vliet)

124387 Expanding Evidence-Based Practice: Including Qualitative Research in Canadian Psychology (Houyuan Luo)

124932 Unfinished Business: Understanding and Addressing Adult Sibling Tension and Estrangement (Sarah Faisal)

125555 Revisiting Domestic Violence Interventions for Male Aggressors: Going Beyond the Traditional Intrapersonal and Correctional Treatments (Yoshiyuki Takano)

Educational and School Psychology

126239 Advocating for Our Profession: Cross-Provincial Discussions about Challenges and Developments within Canadian School Psychology (Antonia Soldovieri)

Criminal Justice Psychology

124865 Co-research and capacity building to advance mental health and anti-violence responses to intimate partner violence (IPV) (Elnaz Moghimi)

ROUND TABLE CONVERSATION SESSION 3 (14:30–14:55)

Montréal Ballroom (11th Floor)

Educational and School Psychology

122525 Supporting Undergraduate Students' Use of APA: Pedagogical Challenges and Effective Strategies (Jeremy Roberts)

125093 Fostering and Assessing Professionalism in School and Clinical Psychology Programs—Hits and Misses (Christina Rinaldi)

126247 Shifting to Neurodiversity-Affirming Psychological Service Provision (Juliane Dmyterko)

126312 School-based mental health: Bridging the gap by improving supports for educators (Hariclia Petrakos)

126361 Emotion in learning is a 'hot topic' in schools: Why psychologists need to get involved. (Krista Ritchie)

Environmental Psychology

122839 Increasing Accessibility and Reducing Barriers to Nature Connection (Frederick Grouzet)

Counselling Psychology

124787 Unceremonious Departures: Exploring Friendship Dissolution in Adulthood (Rose Amir Pour)

Friday, June 4, 2026

ROUND TABLE CONVERSATION SESSION 4 (9:30–9:55)

Montréal Ballroom (11th Floor)

Counselling Psychology

125641 Therapy as lived versus therapy as planned (premature cognitive commitment and its paralyzing implications for counseling) (Sayyed Mohsen Fatemi)

125665 Ethical Application of Artificial Intelligence in Counselling Psychology Practice, Research, and Teaching (Chan Jeong Park)

125924 Reframing Imposter Syndrome: From Personal Experience to Systemic Understanding (Millie Batta)

126337 Beyond Stigma and Risk: Supporting Young People Who Use Drugs in Practice (Noor Hadad)

Educational and School Psychology

126386 Rethinking Memory Testing in Psychoeducational Assessment: A Systematic Review of Clinical Utility for School-Age Neurodevelopmental Disorders (Todd Cunningham)

124843 Contradictions in technology integration in classrooms: An activity theory perspective (Rasel Babu)

ROUND TABLE CONVERSATION SESSION 5 (10:30–10:55)

Montréal Ballroom (11th Floor)

Clinical Psychology

124999 Co-creating Autism-Affirming Engagement in Psychological Research and Clinical Care (Louisa Man)

125820 Beyond a Deficit Orientation: Expanding Psychological Assessment Practice by Integrating of Positive Psychology Principles and Approaches (Jennifer Martow)

126148 Ethics and Pitfalls in Using Obsolete and Outdated Tests and Norms and Norms from Foreign Countries (Bob Uttl)

History, Theory, and Qualitative Inquiry in Psychology

123334 Roundtable for Proposed Dissertation of Social Psychologists on White Epistemology (Naomi Phung)

123386 Methodological Discomfort: Rethinking the Use of Method in Qualitative Research Through Poststructuralism (Zed Gao)

124742 Improving autism care: The case of Applied Behaviour Analysis (ABA) (Anastasia Bolgova)

Teaching of Psychology

124153 Empowering Pedagogies: Indigenous and Social Justice Based Approaches for Teaching and Learning (Beverly Keeshig-Soonias)

ROUND TABLE CONVERSATION SESSION 6 (11:30–11:55)

Montréal Ballroom (11th Floor)

Indigenous Peoples' Psychology

124581 Reconciliation in Action: Integrating Indigenous Ways of Knowing into CPA's Evidence-Based Practice Framework (Houyuan Luo)

125503 Celebrating the role of language in an e-mental health intervention designed by Inuit youth: learning CBT in Inuktitut through Virtual Qaggiq (Cassie Danz)

ROUND TABLE CONVERSATION SESSIONS

Friday, June 4, 2026

Industrial and Organizational Psychology

- 122652** Shining Scholarly Spotlights on Personality-Feedback Interventions (*R. Blake Jelley*)
- 126271** Beyond Checklists, Onto Parallel Paths: Walking Together “In a Good Way” Towards Organizational Transformation, Truth, and Reconciliation (*Melanie Grier*)

Psychology Careers and Professionals

- 124155** Professors Unleashed II: An Even More Candid Discussion About Academic Careers (*Ada Sinacore*)
- 125193** Psychometrists in Atlantic Canada: Potential and Challenges (*Conor Barker*)

Counselling Psychology

- 124783** Beyond Rent and Repairs: Emotional and Cognitive Dynamics of Landlord-Tenant Conflict (*Rakshita Raghunath*)

ROUND TABLE CONVERSATION SESSION 7 (14:30–14:55)

Montréal Ballroom (11th Floor)

Clinical Psychology

- 126195** Co-design In Psychology: Toward Enhancing Interventions in Psychosis (*Nicola Wright*)

Health Psychology and Behavioural Medicine

- 121307** Quantifying Success: Work Outcomes for Clients Leaving Intensive Mental Health Programming (*Toni Harrington*)

Quantitative Methods

- 125732** Debugging the Internet Survey: A Discussion for Detecting Fraudulent Responses (*Ian Raugh*)

Section on Women and Psychology (SWAP)

- 124663** Beyond Inclusion Rhetoric: The Unspoken Realities of Racialized Women in Academia (*Farah Charania*)

Traumatic Stress

- 122888** Addressing the Treatment Gap in Complex PTSD: A Round Table on International Models and Policy Implications (*Rachel Langevin*)

Thank you to our Sponsors



Headshot Booth



Delegate Bag



AGM



Réservez la date et joignez-vous à nous à Victoria, C.-B., du 3 au 5 juin 2027 pour le 88^e Congrès national annuel de la SCP.

Save the Date and join us in Victoria, BC, from June 3–5, 2027 for CPA’s 88th Annual National Convention.



Thank you to our Exhibitor Sponsors



Psychology Tools

Thank you to our Exhibitor Employers



Thank you to our Exhibitors

Al-Anon Family Group
Headquarters Inc.

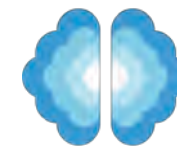

Georgia Strait | WOMENS CLINIC



Thank you to our Supporters

